

www.ala.org.au

Biodiversity discovery, documentation and analysis in the digital era

John La Salle

NCRIS

National Research
Infrastructure for Australia

An Australian Government Initiative



ATLAS OF **LIVING**
AUSTRALIA
sharing biodiversity knowledge

The future of museums and biodiversity research

- Discovering and understanding biodiversity
- Incorporating evolutionary dynamics
- Protecting diversity in a changing world
- Sharing knowledge

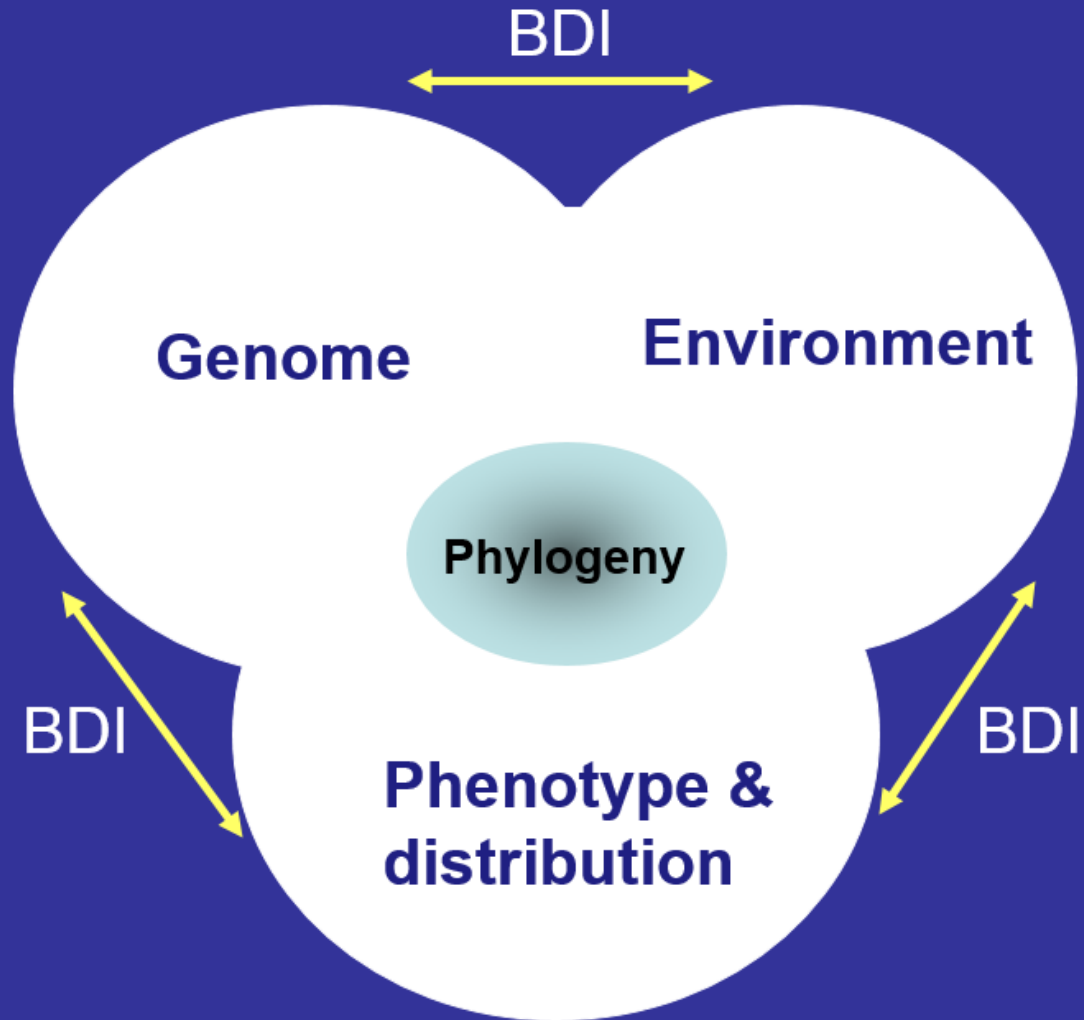

BDI: Biodiversity Informatics

The future of **museums** and biodiversity research

- Discovering and understanding biodiversity
- Incorporating evolutionary dynamics
- Protecting diversity in a changing world
- Sharing knowledge

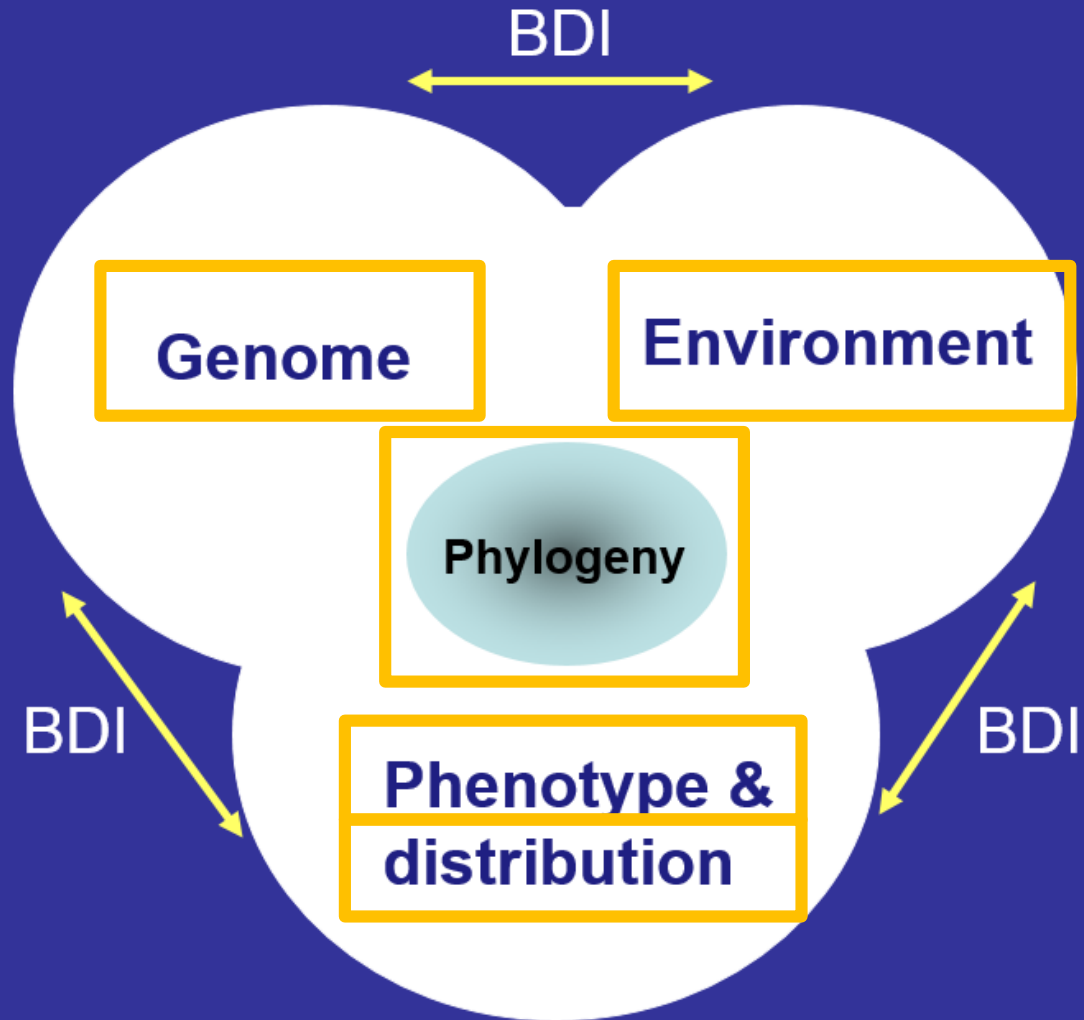

BDI: Biodiversity Informatics

The future of **museums** and biodiversity research

- Discovering and understanding biodiversity
- Incorporating evolutionary dynamics
- Protecting diversity in a changing world
- Sharing knowledge

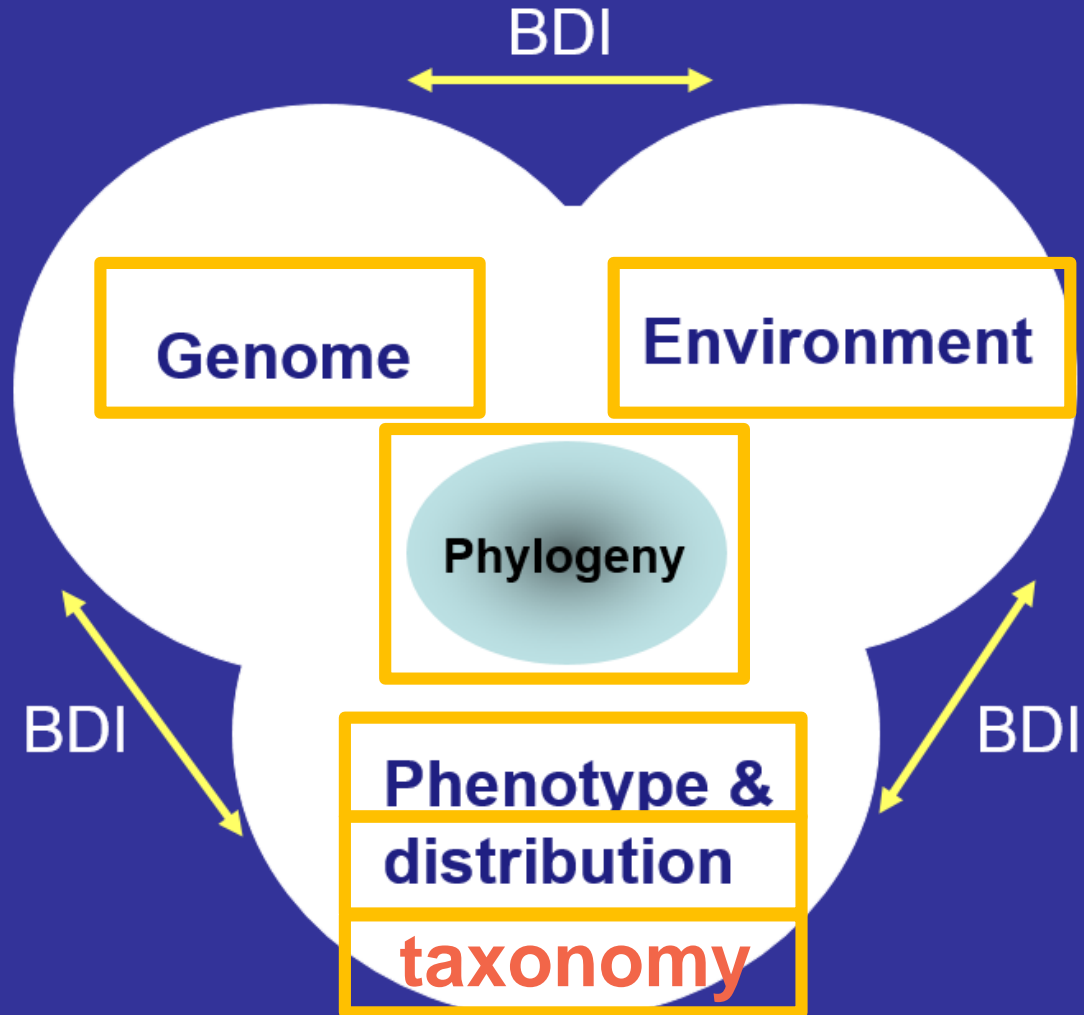

BDI: Biodiversity Informatics

ALA — *sharing biodiversity knowledge*



\$50 million investment

NCRIS
National Research
Infrastructure for Australia
An Australian Government Initiative

*Leverage the
investment*



A world-leading
collaborative e-infrastructure
integral to growing
biodiversity knowledge

Partners – founding & beyond



qm
queensland museum
www.qm.qld.gov.au



Tasmanian Museum
& Art Gallery



CHAEC
Council of Heads of Australian Entomological Collections



>56 million records
>980 data sets
>444 spatial layers
>6.1 billion records downloaded

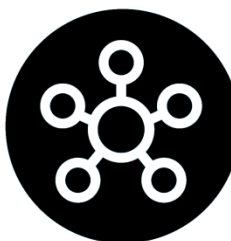

National Research infrastructure

NCRIS
National Research
Infrastructure for Australia
An Australian Government Initiative



Data

- specimens
- occurrence
- images, sounds
- literature
- sequences
- more coming.....



Open source & open access



System

- data capture & aggregation
- data management
- data discovery
- data visualisation
- data analysis & reporting

ALA — open infrastructure - “Powered by ALA”

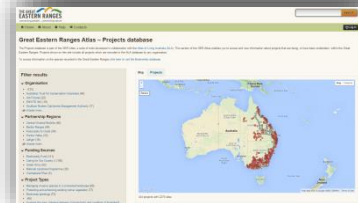
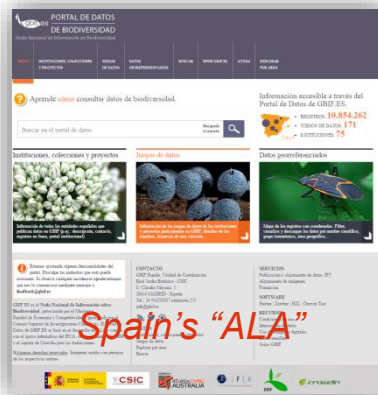
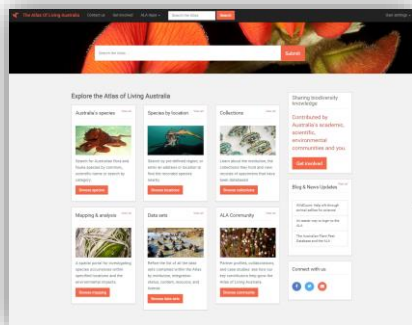

One infrastructure - many systems



Web Services

METADATA: ownership, location, collection method, permissions, quality control, data sensitivity

DATA: collections, field observations, images, literature, molecular data, expert knowledge



ATLAS OF LIVING AUSTRALIA
sharing biodiversity knowledge

click on images to go through to site

[Submit](#)

Explore the Atlas of Living Australia

Australia's species

[View all](#)

Search for Australian flora and fauna species by common, scientific name or search by category.

[Browse species](#)

Species by location

[View all](#)

Search by pre-defined region, or enter an address or location to find the recorded species nearby.

[Browse locations](#)

Collections

[View all](#)

Learn about the institution, the collections they hold and view records of specimens that have been databased.

[Browse collections](#)

Sharing biodiversity knowledge

Contributed by Australia's academic, scientific, environmental communities and you.

[Get involved](#)

Mapping & analysis

[View all](#)

A spatial portal for investigating species occurrences within

Data sets

[View all](#)

Refine the list of all the data sets contained within the Atlas

Partner Profiles

[View all](#)

View our partner profiles and see how our key contributors

Blog & News Updates

[View all](#)

The Atlas welcomes two new university herbaria data providers.

ALA Educational Resources for primary school classes.

COMING SOON: New Phylogenetic 'Tree of Life' Tools

[Home](#) → [Australia's species](#) → *Callocephalon fimbriatum*

Callocephalon fimbriatum (Grant, 1803)

Gang-gang Cockatoo

[Record a sighting](#)
[Alerts](#)

Name source

[Australian Faunal Directory](#)

Rank

[Species](#)

Data links

[LSID](#)

[JSON / WMS / RDF](#)

Species presence



Recorded In Australia



Terrestrial Habitats

Conservation status



Least Concern



Endangered Populations



Vulnerable

[Overview](#)

[Gallery](#)

[Names](#)

[Classification](#)

[Records](#)

[Literature](#)

[Sequences](#)

Occurrence records map

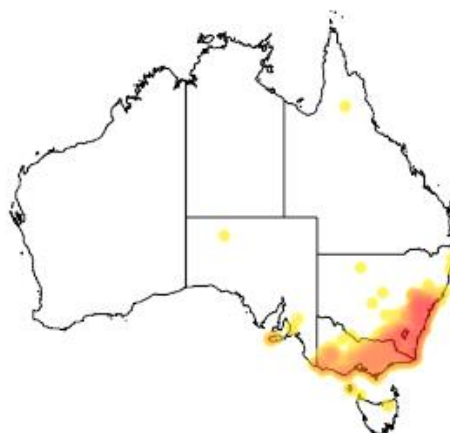

[View records list](#)

[Map & analyse records](#)



Source: Flickr EOL

Image by: Leo

Sounds



Source: Australian National Wildlife Collection

[View more details of this audio](#)



Species by location

Explore by pre-defined region



Pre-defined regions include states and territories, local government areas, biogeographic regions, marine regions, management regions and more. [Explore regions](#)

Explore by address or location



Simply enter an address or location to find the recorded species nearby. You can set the size of the search area and download the results. [Explore your area](#)

Sharing biodiversity knowledge

Contributed by Australia's academic, scientific, environmental communities and you.

[Get involved](#)

Blog & News Updates

[View all](#)

The Atlas welcomes two new university herbaria data providers.

ALA Educational Resources for primary school classes.

COMING SOON: New Phylogenetic 'Tree of Life' Tools

Connect with us





Home → Locations → Your Area

Explore Your Area

Enter your location or address:

50 marcus clarke street canberra

Search

E.g. a street address, place name, postcode or GPS coordinates (as lat, long)

Showing records for **50 Marcus Clarke Street, Canberra ACT 2601, Australia**

Display records in a 5 km radius

View all records

Downloads

Group	Species	Species : Common Name	Records
All Species	6733		
Animals	2077	1. <i>ARCTIINAE</i>	1
Mammals	39	2. <i>Abelia x grandiflora</i>	1
Birds	376	3. <i>Abelmoschus ficulneus</i> : Native Rosella	1
Reptiles	36	4. <i>Abelmoschus moschatus subsp. tuberosus</i> : Native Rosella	2
Amphibians	11	5. <i>Abutilon theophrasti</i> : Chigma Lantern	1
Fish	5	6. <i>Acacia acinacea</i> : Gold-dust Acacia	4
Molluscs	9	7. <i>Acacia acuminata</i> : Jam Wattle	2
Arthropods	1598	8. <i>Acacia adsurgens</i> : Whipstick Wattle	1
Crustaceans	1	9. <i>Acacia adunca</i> : Cascade Wattle	6
Insects	1550	10. <i>Acacia aestivalis</i>	1
Plants	4146	11. <i>Acacia alata var. biglandulosa</i>	1
Bryophytes	49	12. <i>Acacia alcockii</i> : Alcock's Wattle	1
Gymnosperms	42	13. <i>Acacia amblyophylla</i>	1
FernsAndAllies	107	14. <i>Acacia amoena</i> : Boomerang Wattle	1
Angiosperms	3845	15. <i>Acacia ampliceps</i> : Jila Jila Bush	1
Monocots	765	16. <i>Acacia anceps</i>	1
Dicots	3080	17. <i>Acacia andrewsii</i>	1
Fungi	155	18. <i>Acacia aneura var. microcarpa</i> : Mulga	1
Chromista	2	19. <i>Acacia aneura</i> : Mulga	1
Protozoa	20	20. <i>Acacia anthochaera</i> : Kimberly's Wattle	1
Bacteria	0	21. <i>Acacia aphylla</i> : Leafless Rock Wattle	1
Algae	0	22. <i>Acacia argyrophylla</i> : Silver Mulga	1
		23. <i>Acacia ashbyae</i>	1

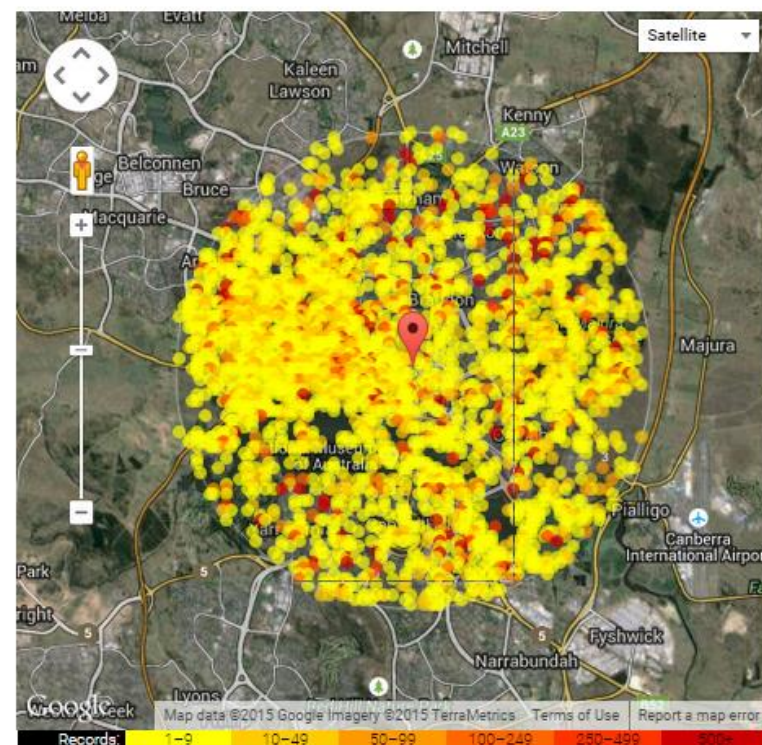

Tips: you can fine-tune the location of the area by dragging the red marker icon

Home → Locations → Your Area

Explore Your Area

Enter your location or address:

50 marcus clarke street canberra

Search

E.g. a street address, place name, postcode or GPS coordinates (as lat, long)

Showing records for: 50 Marcus Clarke Street, Canberra ACT 2601, Australia

Display records in a

5

km radius

View selected records

Downloads

Group	Species	Species : Common Name	Records
All Species	6732	1. <i>Amphibolurus muricatus</i> : Jacky Lizard	15
Animals	2077	2. <i>Austrelaps superbus</i> : Lowland Copperhead	1
Mammals	39	3. <i>Chelodina (Chelodina) longicollis</i> : Eastern Snake-necked Turtle	17
Birds	376	4. <i>Christinus marmoratus</i> : Marbled Gecko	9
Reptiles	36	5. <i>Ctenotus robustus</i> : Robust Ctenotus	2
Amphibians	11	6. <i>Ctenotus taeniolatus</i> : Copper-tailed Skink	5
Fish	5	7. <i>Delma impar</i> : Striped Legless Lizard	2
Molluscs	9	8. <i>Delma inornata</i> : Patternless Delma	13
Arthropods	1598	9. <i>Diplodactylus vittatus</i> : Eastern Stone Gecko	2
Crustaceans	1	10. <i>Drysdalia coronoides</i> : White-lipped Snake	1
Insects	1550	11. <i>Egernia cunninghami</i> : Cunningham's Skink	11
Plants	4146	12. <i>Eulamprus quoyii</i> : Eastern Water-skink	2
Bryophytes	49	13. <i>Hemiergis decresiensis</i> : Three-toed Earless Skink	26
Gymnosperms	42	14. <i>Intellagama lesueurii howitti</i>	3
FernsAndAllies	107	15. <i>Intellagama lesueurii lesueurii</i> : Water Dragon	2
Angiosperms	3845	16. <i>Intellagama lesueurii</i> : Eastern Water Dragon	41
Monocots	765	17. <i>Lampropholis delicata</i> : Dark-flecked Garden Sunskink	65
Dicots	3080	18. <i>Lampropholis guichenoti</i> : Pale-flecked Garden Sunskink	1
Fungi	154	19. <i>Lialis burtonis</i> : Burton's Snake-lizard	1
Chromista	2	20. <i>Morethia boulengeri</i> : Boulenger's Snake-eyed Skink	5
Protozoa	20	21. <i>Notechis scutatus</i> : Tiger Snake	4
Bacteria	0	22. <i>Parasuta dwyeri</i> : Dwyer's Snake	2
Algae	0		

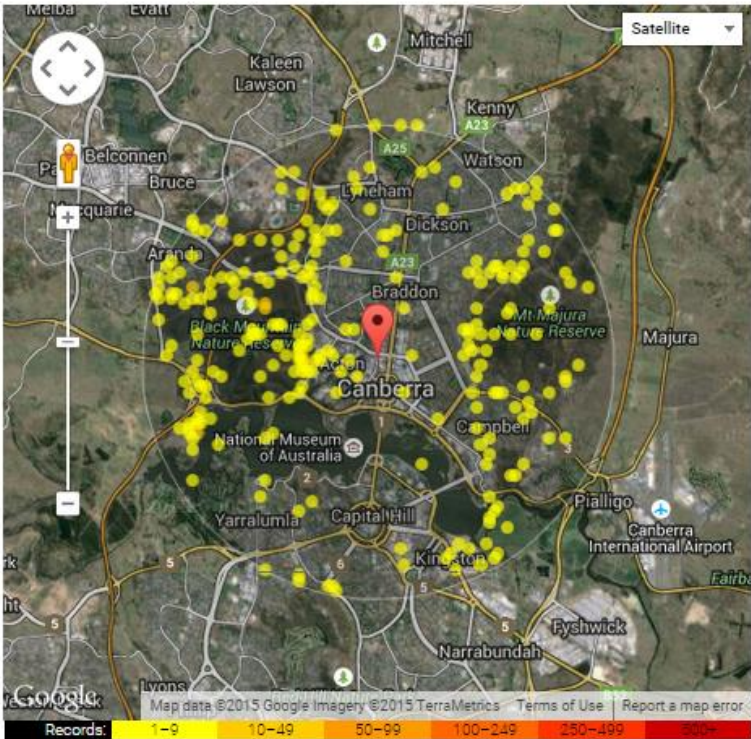

Tips: you can fine-tune the location of the area by dragging the red marker icon

Home → Locations → Your Area

Explore Your Area

Enter your location or address:

50 marcus clarke street canberra

Search

E.g. a street address, place name, postcode or GPS coordinates (as lat, long)

Showing records for: 50 Marcus Clarke Street, Canberra ACT 2601, Australia

Display records in a 5 km radius

View selected records

Downloads

Group	Species	Species : Common Name	Records
All Species	6732	13. <i>Hemiergis decresiensis</i> : Three-toed Earless Skink	26
Animals	2077	14. <i>Intellagama lesueurii howitti</i>	3
Mammals	39	15. <i>Intellagama lesueurii lesueurii</i> : Water Dragon	2
Birds	376	16. <i>Intellagama lesueurii</i> : Eastern Water Dragon	41
Reptiles	36	17. <i>Lampropholis delicata</i> : Dark-flecked Garden Sunskink	65
Amphibians	11	18. <i>Lampropholis guichenoti</i> : Pale-flecked Garden Sunskink	1
Fish	5	19. <i>Lialis burtonis</i> : Burton's Snake-lizard	1
Molluscs	9	20. <i>Morethia boulengeri</i> : Boulenger's Snake-eyed Skink	5
Arthropods	1598	21. <i>Notechis scutatus</i> : Tiger Snake	4
Crustaceans	1	22. <i>Parasuta dwyeri</i> : Dwyer's Snake	2
Insects	1550	23. <i>Pogona barbata</i> : Eastern Bearded Dragon	53
Plants	4146	24. <i>Pseudechis porphyriacus</i> : Red-bellied Black Snake	15
Bryophytes	49	25. <i>Pseudonaja antiochiae</i> : Southern Grass Snake	2
Gymnosperms	42	26. <i>Pseudonaja textilis</i> : Eastern Brown Snake	87
FernsAndAllies	107	species profile list of records	
Angiosperms	3845	27. <i>Ramphotyphlops nigrescens</i> : Blackish Blind Snake	5
Monocots	765	28. <i>Saproscincus mustelinus</i> : Weasel Skink	1
Dicots	3080	29. <i>Tiliqua nigrolutea</i> : Blotched Blue-tongue	5
Fungi	154	30. <i>Tiliqua rugosa rugosa</i>	5
Chromista	2	31. <i>Tiliqua rugosa</i> : Bobtail	1
Protozoa	20	32. <i>Tiliqua scincoides scincoides</i> : Common Blue-tongue	1
Bacteria	0	33. <i>Tiliqua scincoides</i> : Eastern Blue-tongue	59
Algae	0	34. <i>Tympanocryptis pinguicollis</i> : Grassland Earless Dragon	1

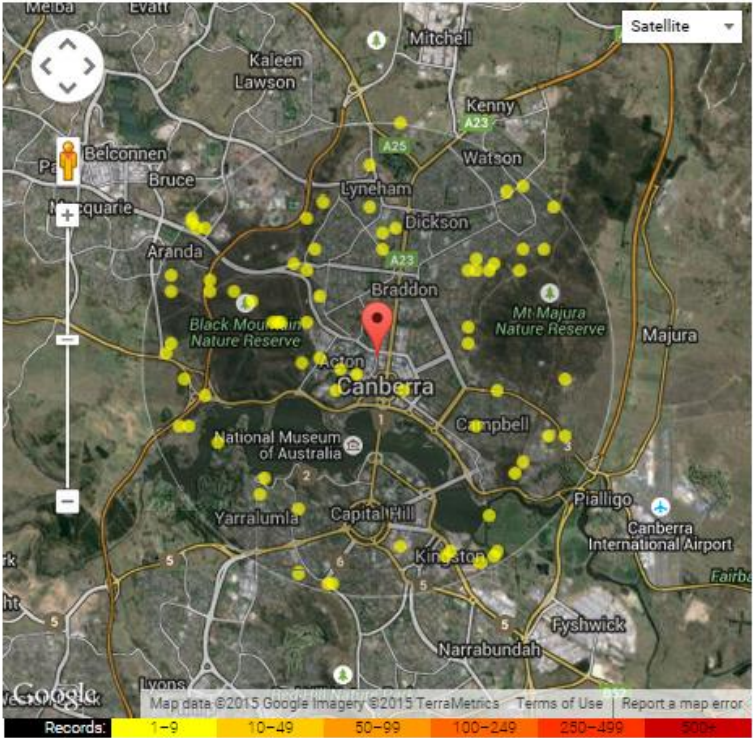

Tips: you can fine-tune the location of the area by dragging the red marker icon

Home → Locations → Your Area

Explore Your Area

Enter your location or address:

50 marcus clarke street canberra

Search

E.g. a street address, place name, postcode or GPS coordinates (as lat, long)

Showing records for: **50 Marcus Clarke Street, Canberra ACT 2601, Australia**

Display records in a 5 km radius

View all records

Downloads

Group	Species	Species : Common Name	Records
All Species	6733		
Animals	2877		
Mammals	39		
Birds	376		
Reptiles	36		
Amphibians	11		
Fish	5		
Molluscs	9		
Arthropods	1598		
Crustaceans	1		
Insects	1550		
Plants	4146		
Bryophytes	49		
Gymnosperms	42		
FernsAndAllies	107		
Angiosperms	3845		
Monocots	765		
Dicots	3080		
Fungi	155		
Chromista	2		
Protozoa	20		
Bacteria	0		
Algae	0		
		1. ARCTIINAE	1
		2. Abelia x grandiflora	1
		3. Abelmoschus ficulneus : Native Rosella	1
		4. Abelmoschus moschatus subsp. tuberosus : Native Rosella	2
		5. Abutilon theophrasti: Chigma Lantern	1
		6. Acacia acinacea : Gold-dust Acacia	4
		7. Acacia acuminata : Jam Wattle	2
		8. Acacia adsurgens : Whipstick Wattle	1
		9. Acacia adunca : Cascade Wattle	6
		10. Acacia aestivalis	1
		11. Acacia alata var. biglandulosa	1
		12. Acacia alcockii : Alcock's Wattle	1
		13. Acacia amblyophylla	1
		14. Acacia amoena : Boomerang Wattle	1
		15. Acacia ampliceps : Jila Jila Bush	1
		16. Acacia anceps	1
		17. Acacia andrewsii	1
		18. Acacia aneura var. microcarpa : Mulga	1
		19. Acacia aneura : Mulga	1
		20. Acacia anthochaera : Kimberly's Wattle	1
		21. Acacia aphylla : Leafless Rock Wattle	1
		22. Acacia argyrophylla : Silver Mulga	1
		23. Acacia ashbyae	1

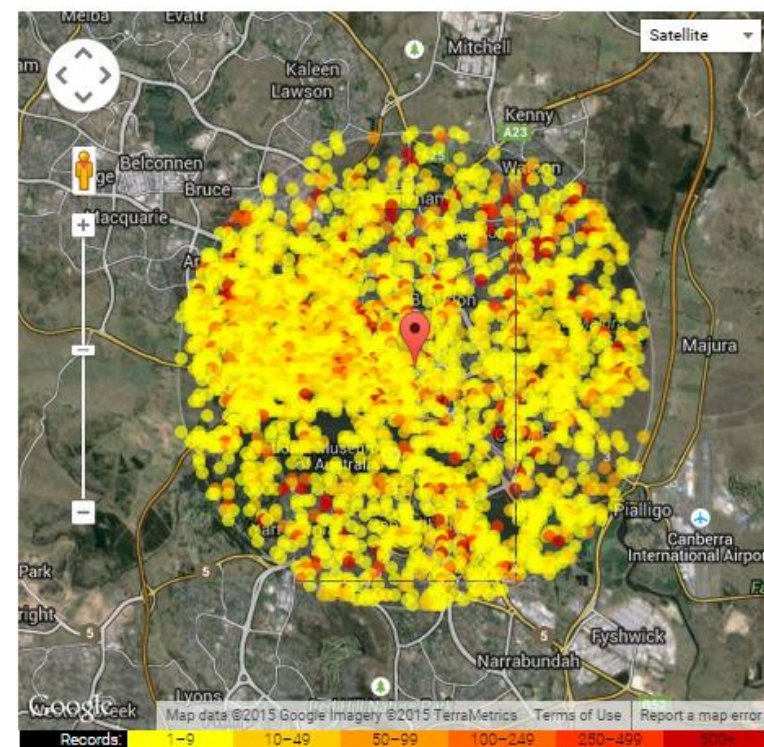

Tips: you can fine-tune the location of the area by dragging the red marker icon

Occurrence records

[Advanced search](#) [Quick search](#)[Customise filters](#)

674,263 results for [all records]

 - within 5.0 km of point(-35.27145,149.11092)Selected filters: [Spatial filter: CIRCLE](#)

Narrow your results

Taxonomic

Geospatial

Temporal

Record details

Record type

Specimen type

Multimedia

Collector

Occurrence status

Attribution

User

Records

Map

Charts

Record images

Downloads

Alerts

per page: 20

sort: Date added

order: Descending

Species: *Juncus planifolius* | Broad Leaved Rush Date: 2011-02-01 State: Australian Capital Territory
Institution: Centre For Australian National Biodiversity Research Collection: Australian National Herbarium Basis Of Record: Preserved Specimen Catalog Number: CANB:CANB 873558.1
[View record](#)

Species: *Isolepis sepulcralis* Date: 2011-02-01 State: Australian Capital Territory
Institution: Centre For Australian National Biodiversity Research Collection: Australian National Herbarium Basis Of Record: Preserved Specimen Catalog Number: CANB:CANB 873559.1
[View record](#)

Species: *Eragrostis brownii* | Brown love grass Date: 2011-02-01 State: Australian Capital Territory
Institution: Centre For Australian National Biodiversity Research Collection: Australian National Herbarium Basis Of Record: Preserved Specimen Catalog Number: CANB:CANB 873560.1
[View record](#)

Species: *Cyperus sanguinolentus* | Flat-sedge Date: 2011-02-01 State: Australian Capital Territory
Institution: Centre For Australian National Biodiversity Research Collection: Australian National Herbarium Basis Of Record: Preserved Specimen Catalog Number: CANB:CANB 873561.1
[View record](#)

Species: *Leptospermum continentale* | Prickly Teatree Date: 2014-11-21 State: Australian Capital Territory
Institution: Centre For Australian National Biodiversity Research Collection: Australian National Herbarium Basis Of Record: Preserved Specimen Catalog Number: CANB:CANB 878594.1
[View record](#)

Species: *Leptospermum brevipes* | Slender Tea Tree Date: 2014-11-21 State: Australian Capital Territory
Institution: Centre For Australian National Biodiversity Research Collection: Australian National Herbarium Basis Of Record: Preserved Specimen Catalog Number: CANB:CANB 878595.1
[View record](#)

Species: *Festuca arundinacea* | Giant Fescue Date: 2014-11-26 State: Australian Capital Territory
Institution: Centre For Australian National Biodiversity Research Collection: Australian National Herbarium Basis Of Record: Preserved Specimen Catalog Number: CANB:CANB 878600.1
[View record](#)

Species: *Haloragis heterophylla* | Variable raspwort" Date: 2014-11-26 State: Australian Capital Territory
Institution: Centre For Australian National Biodiversity Research Collection: Australian National Herbarium Basis Of Record: Preserved Specimen Catalog Number: CANB:CANB 878609.1
[View record](#)

Species: *Chrysocephalum semipapposum* | Clustered Everlasting Date: 2014-11-26 State: Australian Capital Territory
Institution: Centre For Australian National Biodiversity Research Collection: Australian National Herbarium Basis Of Record: Preserved Specimen Catalog Number: CANB:CANB 878614.1
[View record](#)

Species: *Oxalis latifolia* | Fishtail Oxalis Date: 2014-12-12 State: Australian Capital Territory
Institution: Centre For Australian National Biodiversity Research Collection: Australian National Herbarium Basis Of Record: Preserved Specimen Catalog Number: CANB:CANB 878637.1
[View record](#)

Species: *Cynosurus echinatus* | Rough Dog's Tail Date: 2014-12-28 State: Australian Capital Territory
Institution: Centre For Australian National Biodiversity Research Collection: Australian National Herbarium Basis Of Record: Preserved Specimen Catalog Number: CANB:CANB 878655.1
[View record](#)

Species: *Vittadinia muelleri* | Narrow Leaf New Holland Daisy Date: 2014-12-28 State: Australian Capital Territory
Institution: Centre For Australian National Biodiversity Research Collection: Australian National Herbarium Basis Of Record: Preserved Specimen Catalog Number: CANB:CANB 878656.1
[View record](#)

Species: *Vittadinia gracilis* | Woolly New Holland Daisy Date: 2014-12-28 State: Australian Capital Territory



Occurrence records

Customise filters

674,263 results for [all records] - within 5.0 km of point(-35.27145,149.11092)

Selected filters: Spatial filter: CIRCLE x

Narrow your results

Taxonomic

Geospatial

Uncertainty (in metres)

- ☐ less than 100 (479,855)
- ☐ between 100 and 500 (48,722)
- ☐ between 500 and 1000 (26,414)
- ☐ between 1000 and 5000 (4,833)

choose more...

Sensitive

- ☐ Generalised (14)

choose more...

State conservation

- ☐ Endangered (2,442)

choose more...

Location ID

- ☐ 1 (61)
- ☐ 10 (538)
- ☐ 100 (615)
- ☐ 105 (3,817)

choose more...

Local Gov. Area

- ☐ Unincorporated ACT (670,853)

choose more...

State/Territory

- ☐ Australian Capital Territory (674,260)

choose more...

Country

- ☐ Australia (674,260)

choose more...

IBRA

- ☐ South Eastern Highlands (674,231)

choose more...

IMCRA

- ☐ n/a (24,791)

choose more...

Dynamic land cover

- ☐ Primarily Vegetated Natural & Semi-Natural Terrestrial Vegetation Woody Trees Open (402,522)

Records

Map

Charts

Record images

Downloads

Alerts

per page: 20 sort: Date added order: Descending

Species: *Juncus planifolius* | Broad Leaved Rush Date: 2011-02-01 State: Australian Capital Territory

Institution: Centre For Australian National Biodiversity Research Collection: Australian National Herbarium Basis Of Record: Preserved Specimen Catalog Number: CANB:CANB 873558.1

View record

Species: *Isolepis sepulcralis* Date: 2011-02-01 State: Australian Capital Territory

Institution: Centre For Australian National Biodiversity Research Collection: Australian National Herbarium Basis Of Record: Preserved Specimen Catalog Number: CANB:CANB 873559.1

View record

Species: *Eragrostis brownii* | Brown love grass Date: 2011-02-01 State: Australian Capital Territory

Institution: Centre For Australian National Biodiversity Research Collection: Australian National Herbarium Basis Of Record: Preserved Specimen Catalog Number: CANB:CANB 873560.1

View record

Species: *Cyperus sanguinolentus* | Flat-sedge Date: 2011-02-01 State: Australian Capital Territory

Institution: Centre For Australian National Biodiversity Research Collection: Australian National Herbarium Basis Of Record: Preserved Specimen Catalog Number: CANB:CANB 873561.1

View record

Species: *Leptospermum continentale* | Prickly Teatree Date: 2014-11-21 State: Australian Capital Territory

Institution: Centre For Australian National Biodiversity Research Collection: Australian National Herbarium Basis Of Record: Preserved Specimen Catalog Number: CANB:CANB 878594.1

View record

Species: *Leptospermum brevipes* | Slender Tea Tree Date: 2014-11-21 State: Australian Capital Territory

Institution: Centre For Australian National Biodiversity Research Collection: Australian National Herbarium Basis Of Record: Preserved Specimen Catalog Number: CANB:CANB 878595.1

View record

Species: *Festuca arundinacea* | Giant Fescue Date: 2014-11-26 State: Australian Capital Territory

Institution: Centre For Australian National Biodiversity Research Collection: Australian National Herbarium Basis Of Record: Preserved Specimen Catalog Number: CANB:CANB 878600.1

View record

Species: *Haloragis heterophylla* | Variable raspwort Date: 2014-11-26 State: Australian Capital Territory

Institution: Centre For Australian National Biodiversity Research Collection: Australian National Herbarium Basis Of Record: Preserved Specimen Catalog Number: CANB:CANB 878609.1

View record

Species: *Chrysocephalum semipapposum* | Clustered Everlasting Date: 2014-11-26 State: Australian Capital Territory

Institution: Centre For Australian National Biodiversity Research Collection: Australian National Herbarium Basis Of Record: Preserved Specimen Catalog Number: CANB:CANB 878614.1

View record

Species: *Oxalis latifolia* | Fishtail Oxalis Date: 2014-12-12 State: Australian Capital Territory

Institution: Centre For Australian National Biodiversity Research Collection: Australian National Herbarium Basis Of Record: Preserved Specimen Catalog Number: CANB:CANB 878637.1

View record

Species: *Cynosurus echinatus* | Rough Dog's Tail Date: 2014-12-28 State: Australian Capital Territory

Institution: Centre For Australian National Biodiversity Research Collection: Australian National Herbarium Basis Of Record: Preserved Specimen Catalog Number: CANB:CANB 878655.1

View record

Species: *Vittadinia muelleri* | Narrow Leaf New Holland Daisy Date: 2014-12-28 State: Australian Capital Territory

Institution: Centre For Australian National Biodiversity Research Collection: Australian National Herbarium Basis Of Record: Preserved Specimen Catalog Number: CANB:CANB 878656.1

View record

Species: *Vittadinia gracilis* | Woolly New Holland Daisy Date: 2014-12-28 State: Australian Capital Territory

Occurrence records

[Advanced search](#) Quick search[Customise filters](#)

2,442 results for [all records] - within 5.0 km of point(-35.27145,149.11092)

Selected filters: State conservation: Endangered Spatial filter: CIRCLE

Narrow your results

Selected filters

☒ State conservation: Endangered

- Taxonomic
- Scientific name
- ☐ Anthochaera (Xanthomyza) phrygia (25)
- ☐ Caladenia actensis (24)
- ☐ Climacteris (Climacteris) picumnus picumnus (65)
- ☐ choose more...

Common name (processed)

☐ Bindjulang (1)

☐ Brown Treecreeper (65)

☐ Button Wrinklewort (98)

☐ Canberra Spider Orchid (24)

☐ choose more...

- Subspecies
- ☐ Climacteris (Climacteris) picumnus picumnus (65)
- ☐ choose more...

- Species
- ☐ Anthochaera (Xanthomyza) phrygia (25)
- ☐ Caladenia actensis (24)
- ☐ Climacteris (Climacteris) picumnus (65)
- ☐ Daphoenositta (Neositta) chrysoptera (736)
- ☐ choose more...

- Family
- ☐ ACCIPITRIDAE (339)
- ☐ AGAMIDAE (1)
- ☐ Asteraceae (98)
- ☐ Brassicaceae (1)
- ☐ choose more...

- Lifeform
- ☐ Angiosperms (142)
- ☐ Animals (2,300)
- ☐ Arthropods (22)
- ☐ Birds (2,275)
- ☐ choose more...

Species habitats

Records

Map

Charts

Record images

Downloads Alerts

per page: 20 sort: Date added order: Descending

Species: <i>Polytelis swainsonii</i> Superb Parrot	Date: 2014-11-26	State: Australian Capital Territory	
Data Resource: Eremaea EBird	Basis Of Record: Human Observation	Catalog Number: URN:CorneilLabOfOrnithology:EBIRD:OBS282562123	View record
Species: <i>Polytelis swainsonii</i> Superb Parrot	Date: 2014-11-30	State: Australian Capital Territory	
Data Resource: Eremaea EBird	Basis Of Record: Human Observation	Catalog Number: URN:CorneilLabOfOrnithology:EBIRD:OBS283246453	View record
Species: <i>Polytelis swainsonii</i> Superb Parrot	Date: 2013-08-31	State: Australian Capital Territory	
Data Resource: Eremaea EBird	Basis Of Record: Human Observation	Catalog Number: URN:CorneilLabOfOrnithology:EBIRD:OBS231225542	View record
Species: <i>Polytelis swainsonii</i> Superb Parrot	Date: 2013-08-24	State: Australian Capital Territory	
Data Resource: Eremaea EBird	Basis Of Record: Human Observation	Catalog Number: URN:CorneilLabOfOrnithology:EBIRD:OBS231204446	View record
Species: <i>Polytelis swainsonii</i> Superb Parrot	Date: 2013-09-08	State: Australian Capital Territory	
Data Resource: Eremaea EBird	Basis Of Record: Human Observation	Catalog Number: URN:CorneilLabOfOrnithology:EBIRD:OBS231238733	View record
Species: <i>Polytelis swainsonii</i> Superb Parrot	Date: 2013-09-07	State: Australian Capital Territory	
Data Resource: Eremaea EBird	Basis Of Record: Human Observation	Catalog Number: URN:CorneilLabOfOrnithology:EBIRD:OBS231243988	View record
Species: <i>Polytelis swainsonii</i> Superb Parrot	Date: 2013-09-05	State: Australian Capital Territory	
Data Resource: Eremaea EBird	Basis Of Record: Human Observation	Catalog Number: URN:CorneilLabOfOrnithology:EBIRD:OBS231259076	View record
Species: <i>Polytelis swainsonii</i> Superb Parrot	Date: 2013-09-05	State: Australian Capital Territory	
Data Resource: Eremaea EBird	Basis Of Record: Human Observation	Catalog Number: URN:CorneilLabOfOrnithology:EBIRD:OBS231259466	View record
Species: <i>Polytelis swainsonii</i> Superb Parrot	Date: 2013-11-09	State: Australian Capital Territory	
Data Resource: Eremaea EBird	Basis Of Record: Human Observation	Catalog Number: URN:CorneilLabOfOrnithology:EBIRD:OBS217022657	View record
Species: <i>Polytelis swainsonii</i> Superb Parrot	Date: 2014-01-04	State: Australian Capital Territory	
Data Resource: Eremaea EBird	Basis Of Record: Human Observation	Catalog Number: URN:CorneilLabOfOrnithology:EBIRD:OBS224007288	View record
Species: <i>Polytelis swainsonii</i> Superb Parrot	Date: 2013-06-28	State: Australian Capital Territory	
Data Resource: Eremaea EBird	Basis Of Record: Human Observation	Catalog Number: URN:CorneilLabOfOrnithology:EBIRD:OBS223919683	View record
Species: <i>Polytelis swainsonii</i> Superb Parrot	Date: 2013-12-14	State: Australian Capital Territory	
Data Resource: Eremaea EBird	Basis Of Record: Human Observation	Catalog Number: URN:CorneilLabOfOrnithology:EBIRD:OBS223919774	View record
Species: <i>Hieraaetus (Hieraaetus) morphnoides</i> Little Eagle	Date: 2013-10-06	State: Australian Capital Territory	
Data Resource: Eremaea EBird	Basis Of Record: Human Observation	Catalog Number: URN:CorneilLabOfOrnithology:EBIRD:OBS223920719	View record
Species: <i>Polytelis swainsonii</i> Superb Parrot	Date: 2013-01-07	State: Australian Capital Territory	
Data Resource: Eremaea EBird	Basis Of Record: Human Observation	Catalog Number: URN:CorneilLabOfOrnithology:EBIRD:OBS223926466	View record
Species: <i>Polytelis swainsonii</i> Superb Parrot	Date: 2013-09-07	State: Australian Capital Territory	
Data Resource: Eremaea EBird	Basis Of Record: Human Observation	Catalog Number: URN:CorneilLabOfOrnithology:EBIRD:OBS223926510	View record
Species: <i>Polytelis swainsonii</i> Superb Parrot	Date: 2013-12-06	State: Australian Capital Territory	
Data Resource: Eremaea EBird	Basis Of Record: Human Observation	Catalog Number: URN:CorneilLabOfOrnithology:EBIRD:OBS223928034	View record
Species: <i>Polytelis swainsonii</i> Superb Parrot	Date: 2013-12-16	State: Australian Capital Territory	
Data Resource: Eremaea EBird	Basis Of Record: Human Observation	Catalog Number: URN:CorneilLabOfOrnithology:EBIRD:OBS221804015	View record

Occurrence records

Customise filters

Narrow your results

Selected filters

State conservation: Endangered

- Taxonomic**
- Scientific name**
- Anthochaera (Xanthomyza) phrygia (25)
 - Caladenia actensis (24)
 - Climacteris (Climacteris) picumnus picumnus (65)
 - choose more...
- Common name (processed)**
- Bindjulang (1)
 - Brown Treecreeper (65)
 - Button Wrinklewort (98)
 - Canberra Spider Orchid (24)
 - choose more...
- Subspecies**
- Climacteris (Climacteris) picumnus picumnus (65)
 - choose more...
- Species**
- Anthochaera (Xanthomyza) phrygia (25)
 - Caladenia actensis (24)
 - Climacteris (Climacteris) picumnus (65)
 - Daphoenositta (Neositta) chrysoptera (736)
 - choose more...
- Family**
- ACCIPITRIDAE (339)
 - AGAMIDAE (1)
 - Asteraceae (98)
 - Brassicaceae (1)
 - choose more...
- Lifefom**
- Angiosperms (142)
 - Animals (2,300)
 - Arthropods (22)
 - Birds (2,275)
 - choose more...
- Species habitats**
- Non marine (2,228)

2,442 results

Selected filters

Records

Download

Species

Data Resource

Species

Data Resource

Species

Data Resource

Species

Data Resource

Species

Data Resource

Species

Data Resource

Species

Data Resource

Species

Data Resource

Species

Data Resource

Species

Data Resource

Species

Data Resource

Species

Data Resource

Species

Data Resource

Species

Data Resource

Species

Data Resource

Species

Data Resource

Species

Data Resource

Species

Data Resource

Refine your search

	Common name (processed)	Count
<input type="checkbox"/>	Bindjulang	1
<input type="checkbox"/>	Brown Treecreeper	65
<input type="checkbox"/>	Button Wrinklewort	98
<input type="checkbox"/>	Canberra Spider Orchid	24
<input type="checkbox"/>	Ginniderra Peppercress	1
<input type="checkbox"/>	Golden Sun Moth	22
<input type="checkbox"/>	Grassland Earless Dragon	1
<input type="checkbox"/>	Hooded Robin	39
<input type="checkbox"/>	Little Eagle	339
<input type="checkbox"/>	Mountain Swainson-pea	13
<input type="checkbox"/>	Painted Honeyeater	13
<input type="checkbox"/>	Regent Honeyeater	25
<input type="checkbox"/>	Striped Legless Lizard	1
<input type="checkbox"/>	Superb Parrot	659

INCLUDE selected items

EXCLUDE selected items

Download

Close

Species: <i>Polytelis swainsonii</i> Superb Parrot	Date: 2013-09-05	State: Australian Capital Territory
Data Resource: Eremaea EBird	Basis Of Record: Human Observation	Catalog Number: URN:CorneilLabOfOrnithology:EBIRD:OBS231259466
View record		
Species: <i>Polytelis swainsonii</i> Superb Parrot	Date: 2013-11-09	State: Australian Capital Territory
Data Resource: Eremaea EBird	Basis Of Record: Human Observation	Catalog Number: URN:CorneilLabOfOrnithology:EBIRD:OBS217022657
View record		
Species: <i>Polytelis swainsonii</i> Superb Parrot	Date: 2014-01-04	State: Australian Capital Territory
Data Resource: Eremaea EBird	Basis Of Record: Human Observation	Catalog Number: URN:CorneilLabOfOrnithology:EBIRD:OBS224007288
View record		
Species: <i>Polytelis swainsonii</i> Superb Parrot	Date: 2013-06-28	State: Australian Capital Territory
Data Resource: Eremaea EBird	Basis Of Record: Human Observation	Catalog Number: URN:CorneilLabOfOrnithology:EBIRD:OBS223919683
View record		
Species: <i>Polytelis swainsonii</i> Superb Parrot	Date: 2013-12-14	State: Australian Capital Territory
Data Resource: Eremaea EBird	Basis Of Record: Human Observation	Catalog Number: URN:CorneilLabOfOrnithology:EBIRD:OBS223919774
View record		
Species: <i>Hieraaetus (Hieraaetus) morphnoides</i> Little Eagle	Date: 2013-10-06	State: Australian Capital Territory
Data Resource: Eremaea EBird	Basis Of Record: Human Observation	Catalog Number: URN:CorneilLabOfOrnithology:EBIRD:OBS223920719
View record		
Species: <i>Polytelis swainsonii</i> Superb Parrot	Date: 2013-01-07	State: Australian Capital Territory
Data Resource: Eremaea EBird	Basis Of Record: Human Observation	Catalog Number: URN:CorneilLabOfOrnithology:EBIRD:OBS223926466
View record		
Species: <i>Polytelis swainsonii</i> Superb Parrot	Date: 2013-09-07	State: Australian Capital Territory
Data Resource: Eremaea EBird	Basis Of Record: Human Observation	Catalog Number: URN:CorneilLabOfOrnithology:EBIRD:OBS223926510
View record		
Species: <i>Polytelis swainsonii</i> Superb Parrot	Date: 2013-12-06	State: Australian Capital Territory
Data Resource: Eremaea EBird	Basis Of Record: Human Observation	Catalog Number: URN:CorneilLabOfOrnithology:EBIRD:OBS223928034
View record		
Species: <i>Polytelis swainsonii</i> Superb Parrot	Date: 2013-12-16	State: Australian Capital Territory
Data Resource: Eremaea EBird	Basis Of Record: Human Observation	Catalog Number: URN:CorneilLabOfOrnithology:EBIRD:OBS221804015
View record		



Species by location

Explore by pre-defined region



Pre-defined regions include states and territories, local government areas, biogeographic regions, marine regions, management regions and more. [Explore regions](#)

Explore by address or location



Simply enter an address or location to find the recorded species nearby. You can set the size of the search area and download the results. [Explore your area](#)

Sharing biodiversity knowledge

Contributed by Australia's academic, scientific, environmental communities and you.

[Get involved](#)

Blog & News Updates

[View all](#)

The Atlas welcomes two new university herbaria data providers.

ALA Educational Resources for primary school classes.

COMING SOON: New Phylogenetic 'Tree of Life' Tools

Connect with us





Species

Locations

Collections

Mapping & analysis

Data sets

Blogs

Get involved

About the Atlas

[Home](#) : [Locations](#) : Regions

Select a region to explore

Select the type of region on the left. Click a name or click on the map to select a region. Use map controls or shift-drag with your mouse to zoom the map. Click the region link to explore occurrence records, images and documents associated with the region.

Click on a region name to select an area.

N/A

Reset map

▼ States and territories

Australian Capital Territory
New South Wales
Northern Territory
Queensland
South Australia
Tasmania
Victoria
Western Australia

► Local government

► Biogeographic regions

► Marine regions

► Management regions

► Indigenous protected areas

► Indigenous land use agreements

► Other regions



☒ All regions

☒ Selected region

feedback



Species

Locations

Collections

Mapping & analysis

Data sets

Blogs

Get involved

About the Atlas

[Home](#) : [Locations](#) : Regions

Select a region to explore

Select the type of region on the left. Click a name or click on the map to select a region. Use map controls or shift-drag with your mouse to zoom the map. Click the region link to explore occurrence records, images and documents associated with the region.

Click on a region name to select an area.

Click on the map to select an area.

[Reset map](#)

▶ States and territories

▶ Local government

▼ Biogeographic regions

Arnhem Coast
Arnhem Plateau
Australian Alps
Avon Wheatbelt
Ben Lomond
Brigalow Belt North
Brigalow Belt South
Broken Hill Complex
Burt Plain
Cape York Peninsula

▶ Marine regions

▶ Management regions

▶ Indigenous protected areas

▶ Indigenous land use agreements

▶ Other regions



☒ All regions

☒ Selected region

feedback

Home : [Locations](#) : Regions

Select a region to explore

Select the type of region on the left. Click a name or click on the map to select a region. Use map controls or shift-drag with your mouse to zoom the map. Click the region link to explore occurrence records, images and documents associated with the region.

Click on a region name to select an area.

Click on the map to select an area.

Reset map

▶ States and territories

▶ Local government

▶ Biogeographic regions

▶ Marine regions

▶ Management regions

▼ Indigenous protected areas

Angas Downs
Angkum - Stage 1
Anindilyakwa
Antara - Sandy Bore
Apara - Makiri - Punt
Babel Island
Badger Island
Balangarra
Bardi Jawi
Birriliburu

▶ Indigenous land use agreements

▶ Other regions

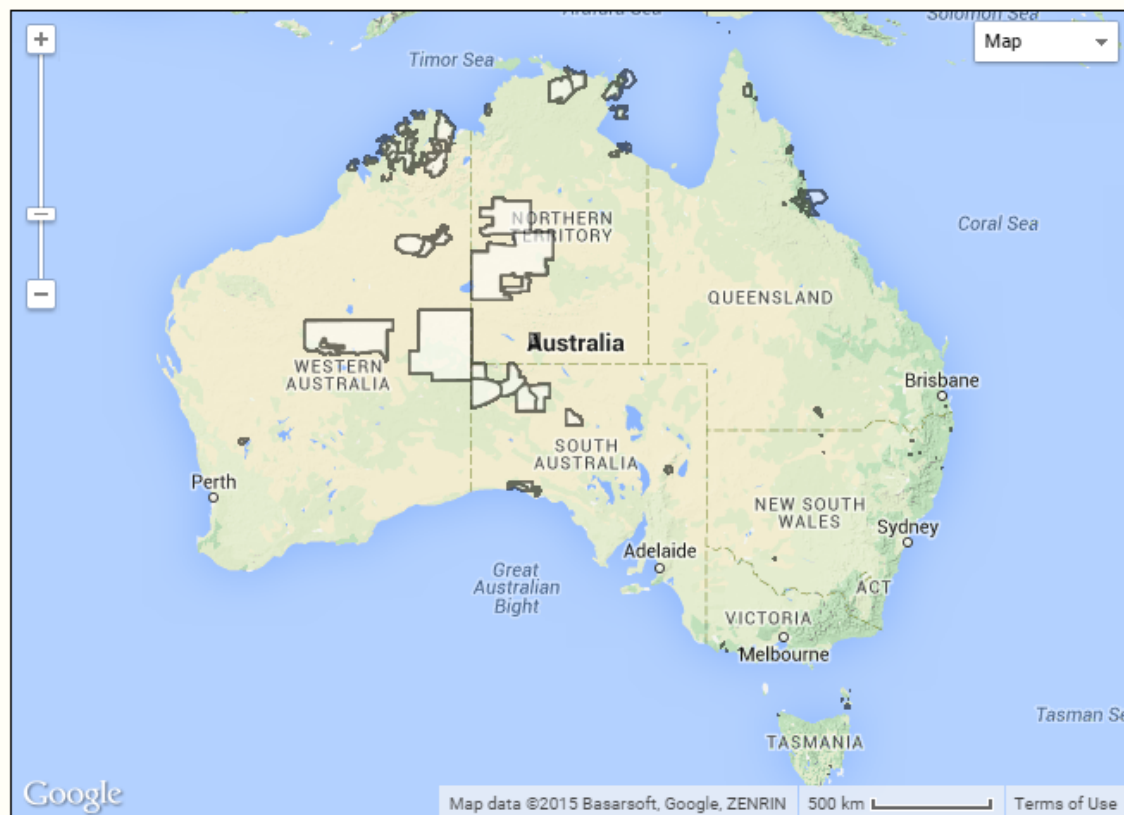

☒ All regions

☒ Selected region

Home : [Locations](#) : Regions

Select a region to explore

Select the type of region on the left. Click a name or click on the map to select a region. Use map controls or shift-drag with your mouse to zoom the map. Click the region link to explore occurrence records, images and documents associated with the region.

Click on a region name to select an area.

[Northeast Shelf Province](#)

Zoom to region

Reset map

▶ States and territories

▶ Local government

▶ Biogeographic regions

▼ Marine regions

Bass Strait Shelf Province
Cape Province
Central Eastern Province
Central Eastern Shelf Province
Central Eastern Shelf Transition
Central Eastern Transition
Central Western Province
Central Western Shelf Province
Central Western Shelf Transition
Central Western Transition

▶ Management regions

▶ Indigenous protected areas

▶ Indigenous land use agreements

▶ Other regions



☒ All regions

☒ Selected region

Home : [Locations](#) : [Regions](#) : Northeast Shelf Province

Northeast Shelf Province

Occurrence records (472,272)

Explore by species

Explore by taxonomy

Reset all

Species	Records	Group	Species
1. 'Ochlerotatus' ('Finlaya') candidoscuteillum	8	All Species	14890
2. ASELLOTA	29	Animals	16766
3. Aaptos aaptos	20	Mammals	92
4. Abalistes stellatus : Starry Triggerfish	510	Birds	661
5. Abaxianthus convexus	2	Reptiles	156
6. Abelmoschus ficulneus : Native Rosella	3	Amphibians	36
7. Abelmoschus manihot subsp. tetraphyllus	1	Fish	2058
8. Abelmoschus moschatus subsp. tuberosus : Native Rosella	6	Molluscs	3014
9. Abildgaardia ovata	13	Arthropods	2186
10. Abildgaardia vaginata	16	Crustaceans	1109
11. Ablennes hians : Barred Longtom	9	Insects	851
12. Aborolobatea insidiosa	9	Plants	3531
13. Abra (Syndosmya) truncata	2	Bryophytes	23
14. Abrieta	1	Gymnosperms	13
15. Abrodictyum brassii	2	FernsAndAllies	174
16. Abrodictyum obscurum	1	Angiosperms	3220
17. Abroma molle	11	Monocots	834
18. Abrophyllum ornans var. ornans	1	Dicots	2386
19. Abrus precatorius subsp. precatorius : Crabs Eye	13	Fungi	140
20. Abrus precatorius : Crabs Eye	5	Chromista	95
		Protozoa	4
		Bacteria	48
		Algae	141

[View all records](#)

[Download all](#)

Explore by date

Drag handles to restrict date or play by decade.

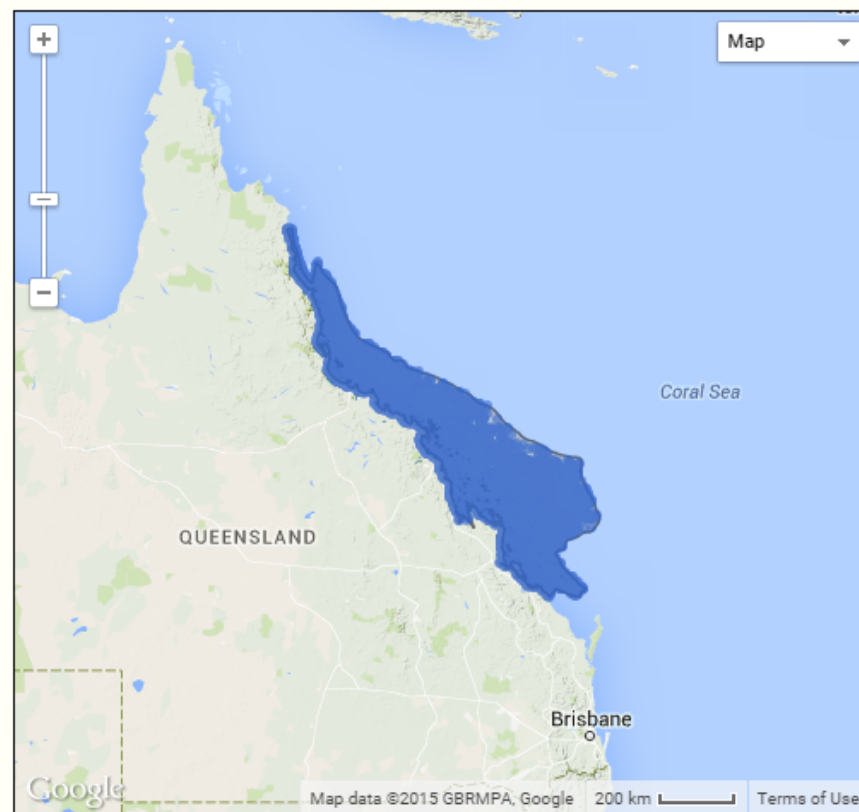
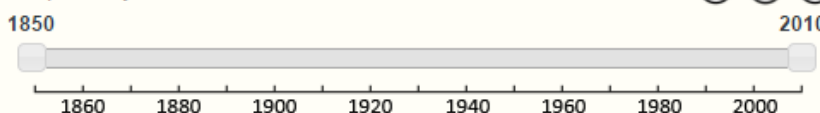

feedback



Search for Australian flora and fauna species by common, scientific name or search by category.

[Browse species](#)

Search by pre-defined region, or enter an address or location to find the recorded species nearby.

[Browse locations](#)

Learn about the institution, the collections they hold and view records of specimens that have been databased.

[Browse collections](#)

Australia's
academic,
scientific,
environmental
communities and
you.

[Get involved](#)

Mapping & analysis

[View all](#)

A spatial portal for investigating species occurrences within specified locations and the environmental impacts.

[Browse mapping](#)

Data sets

[View all](#)

Refine the list of all the data sets contained within the Atlas by institution, integration status, content, resource, and license.

[Browse data sets](#)

Partner Profiles

[View all](#)

View our partner profiles and see how our key contributors help grow the Atlas of Living Australia.

[Browse profiles](#)

Blog & News Updates

[View all](#)

The Atlas welcomes two new university herbaria data providers.

ALA Educational Resources for primary school classes.

COMING SOON: New Phylogenetic 'Tree of Life' Tools

[Connect with us](#)

Add to Map Tools Import Export Help

Genus: Dacelo

Map options

Genus: Dacelo

Layer name: Genus: Dacelo

Display as: ☐ Density grid ☒ Points

Facet: Scientific name

Opacity: 60%

Size: 3

class	colour	count
<input type="checkbox"/> Dacelo (Dacelo) novaeguineae	Blue	221415
<input type="checkbox"/> Dacelo (Dacelo) leachii leachii	Red	27167
<input type="checkbox"/> Dacelo (Dacelo) novaeguineae novaeguineae	Orange	2234
<input type="checkbox"/> Dacelo	Green	190
<input type="checkbox"/> Dacelo (Dacelo) leachii cervina	Purple	68
<input type="checkbox"/> Dacelo (Dacelo) novaeguineae minor	Cyan	18
<input type="checkbox"/> Dacelo (Dacelo) leachii occidentalis	Pink	9
<input type="checkbox"/> Dacelo (Dacelo) leachii	Magenta	4

☐ Display spatial uncertainty as a circle

Animation

Month/year: Month 3

Year range: 1770 to 2013

Quick links

[View metadata for "Genus: Dacelo"](#)
[Download all records for "Genus: Dacelo"](#)
[Produce scatterplot for "Genus: Dacelo"](#)
[Generate prediction for "Genus: Dacelo"](#)
[Produce points to grid for "Genus: Dacelo"](#)

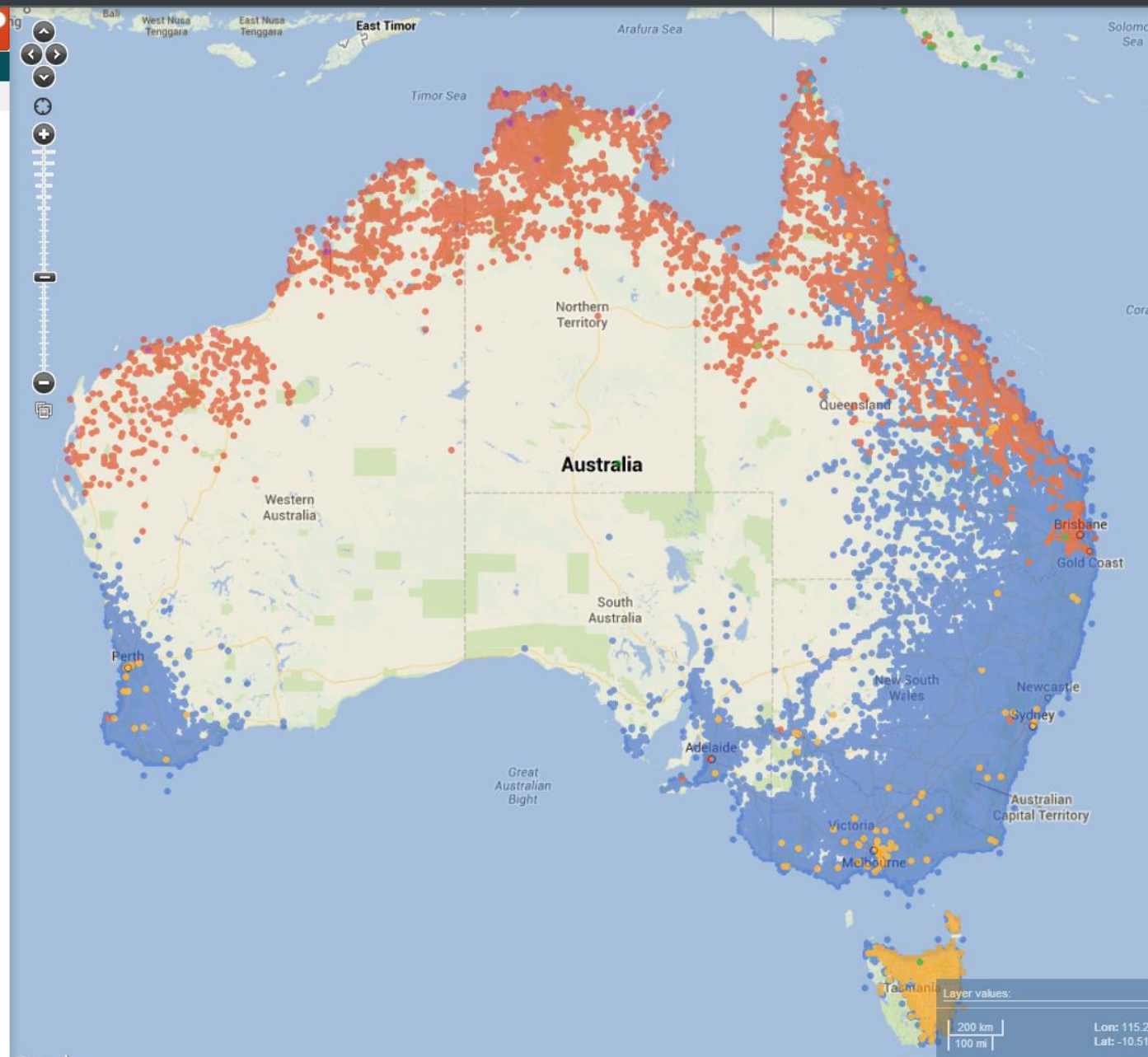

Layer values:

200 km
100 mi

Lon: 115.2
Lat: -10.51

Add to Map Tools Import Export Help

☒ ☐ Kakadu

☒ (cl1050:"Kakadu") AND (State conservation:"Endangered")

Map options

(cl1050:"Kakadu") AND (State conservation:"Endangered")

Layer name (cl1050:"Kakadu") AND (State conservation: "Endangered")

Display as ☐ Density grid ☒ Points

Facet Scientific name

Opacity 60%

Size 4

class	colour	count
<input type="checkbox"/> Dasyurus hallucatus		843
<input type="checkbox"/> Geophaps (Geophaps) smithii		390
<input type="checkbox"/> Zyzomys maini		189
<input type="checkbox"/> Hibiscus brennanii		88
<input type="checkbox"/> Monochoria hastata		81
<input type="checkbox"/> Amytornis (Amytornis) woodwardi		64
<input type="checkbox"/> Varanus panoptes		63
<input type="checkbox"/> Varanus mertensi		62
<input type="checkbox"/> Lithomyrtus linariifolia		60
<input type="checkbox"/> Erythrura (Chloebeia) gouldiae		56
<input type="checkbox"/> Ardeotis australis		48
<input type="checkbox"/> Dromaius novaehollandiae		44
<input type="checkbox"/> Conilurus penicillatus		35
<input type="checkbox"/> Erythrorichis radiatus		26
<input type="checkbox"/> Epthianura (Aurepthianura) crocea tunneyi		19
<input type="checkbox"/> Hipposideros inornata		12
<input type="checkbox"/> Lucasium occultum		12
<input checked="" type="checkbox"/> Morelia oenpelliensis		10
<input type="checkbox"/> Tyto (Megastrix) novaehollandiae kimberli		9
<input type="checkbox"/> Acacia sp. Graveside Gorge (V.J. Levitzke 806)		8
<input type="checkbox"/> Ipomoea polpha subsp. latzii		7
<input type="checkbox"/> Isodon auratus		4
<input type="checkbox"/> Malaxis latifolia		3
<input type="checkbox"/> Freycinetia excelsa		2
<input type="checkbox"/> Cycas armstrongii		1
<input type="checkbox"/> Glyphis glyphis		1
<input type="checkbox"/> Mesembriomys macrurus		1
<input type="checkbox"/> Rattus sordidus		1
<input type="checkbox"/> Rostratula australis		1
<input type="checkbox"/> Utricularia dunstanii		1

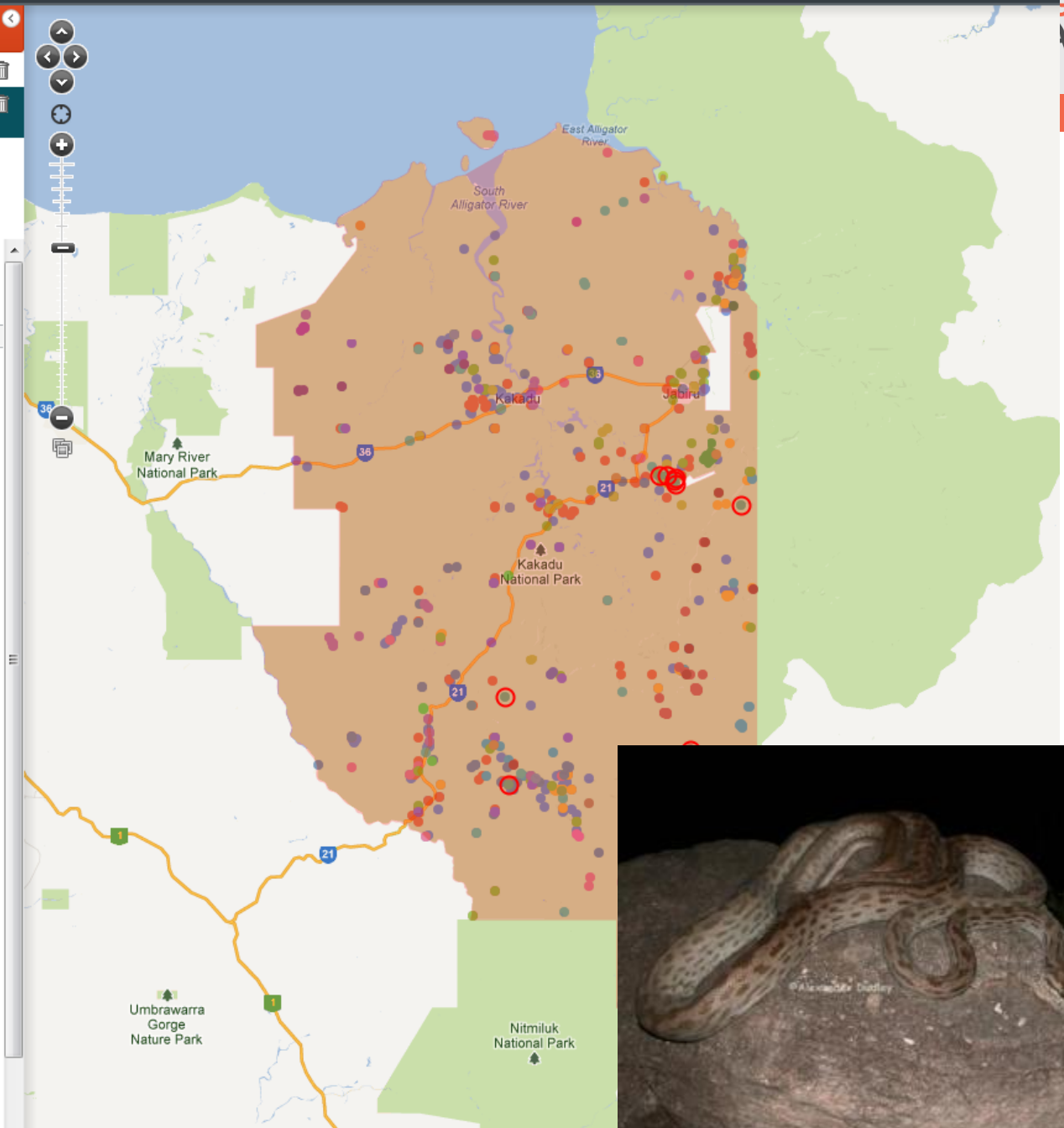

Add to Map Tools Import Export Help

My Prediction

Koala

Map options

Delete all

Show all

Hide all

My Prediction

Layer name My Prediction

Rename

Opacity 50%

show legend

hide legend

popup legend

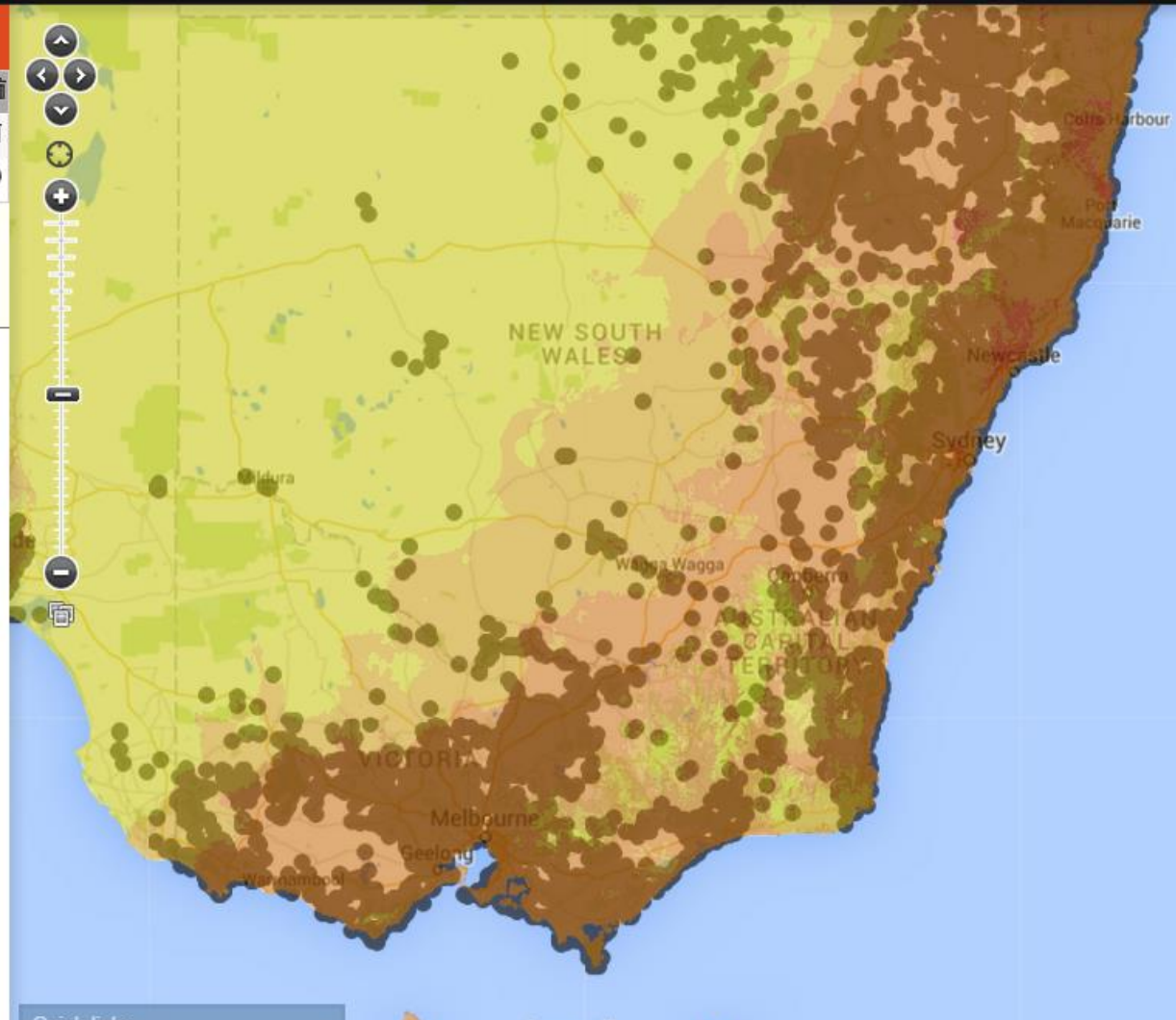
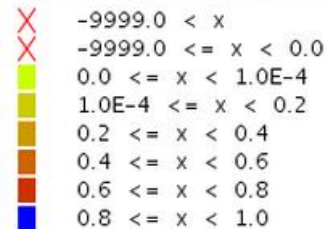

Predictive analysis (Maxent) of current koala distribution against predicted 2030 climate layers: parts of the current distribution of koala become quite marginal in years to come.

Add to Map Tools Import Export Help

My Scatterplot

SPECIES: *Calyptrorhynchus (Zanda) latirostris*

Map options

My Scatterplot

Species display settings

Download image Download data

Records selected: 32 add in/out layers to map

Temperature - annual max mean: 25.2025 - 30.6000

2030A1BMk35M: Precipitation - annual mean: 14.5198 - 48.2012

☐ SELECT records with missing values (160)

Highlight occurrences on the scatterplot that are in an area

Clear

SPECIES: *Calyptrorhynchus (Zanda) latirostris*

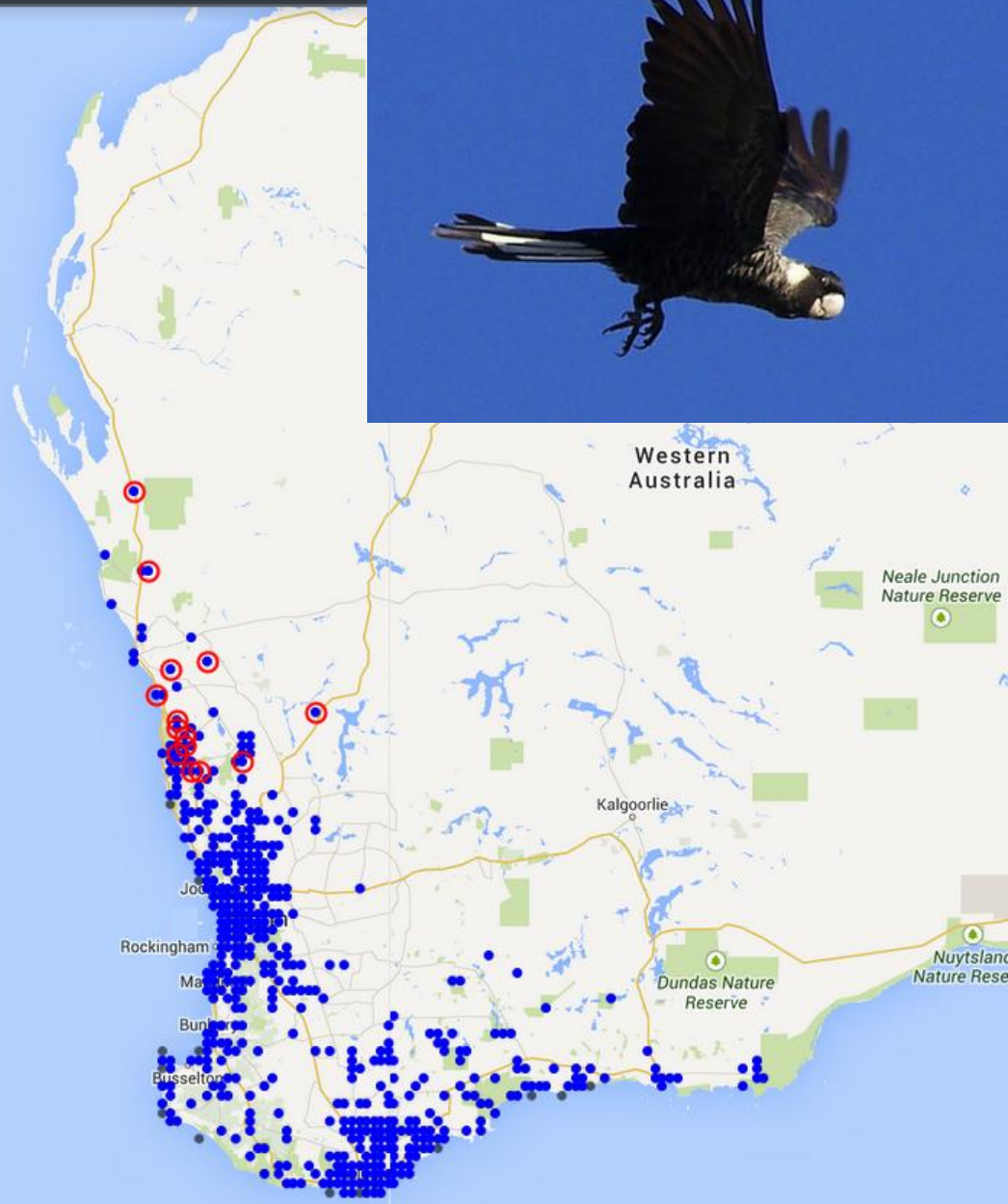
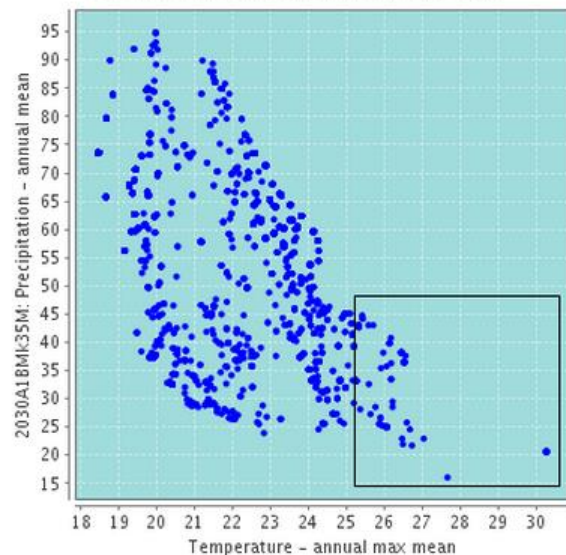

The future of **museums** and biodiversity research

- Discovering and understanding biodiversity
- Incorporating evolutionary dynamics
- Protecting diversity in a changing world
- Sharing knowledge

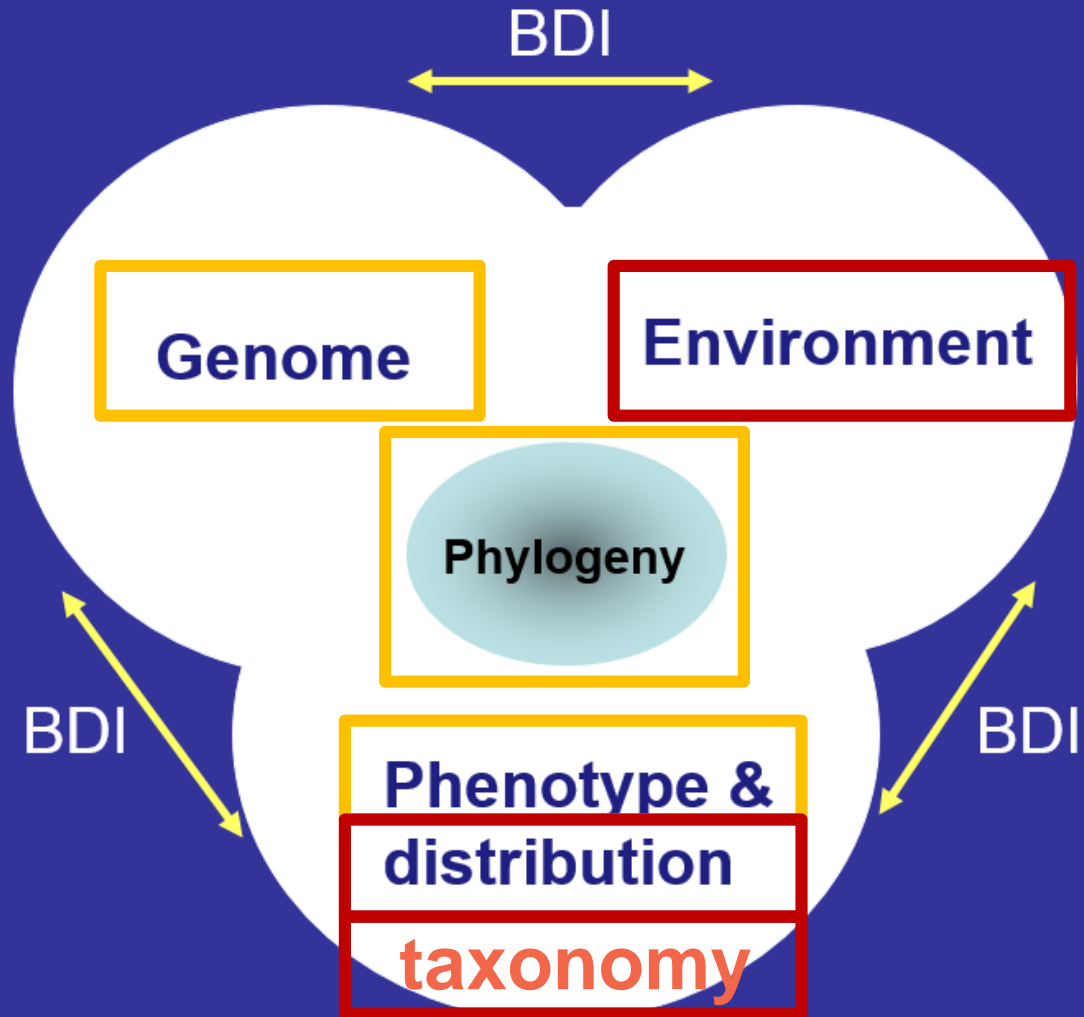

BDI: Biodiversity Informatics



Phylolink

Overview

Phylolink is a collection of tools through which biodiversity can be explored from a **phylogenetic** (or tree of life) perspective.

At the core of these tools is the ability to easily intersect a phylogenetic tree with species occurrence records, environmental data, and species character information.

The result is powerful ways of combining data to generate flexible and customisable visualisations, profiles and metrics for biodiversity.

Start Phylolink

Explore Phylogenetic Diversity

Collaborators and acknowledgement:

These tools are the result of a collaboration between scientists, the creators of PhyloJIVE and the Atlas of Living Australia. The tools have been developed by Temi Varghese, Rebecca Pirzi, Adam Collins, Nick dos Remedios and Dave Martin, with advice from Joe Miller, Craig Moritz, Dan Rosauer and Garry Jolley-Rogers.

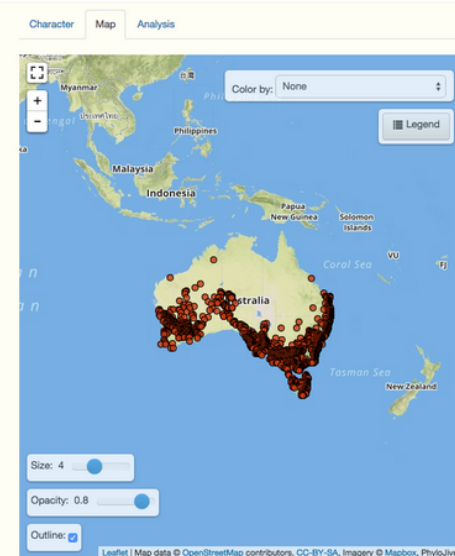
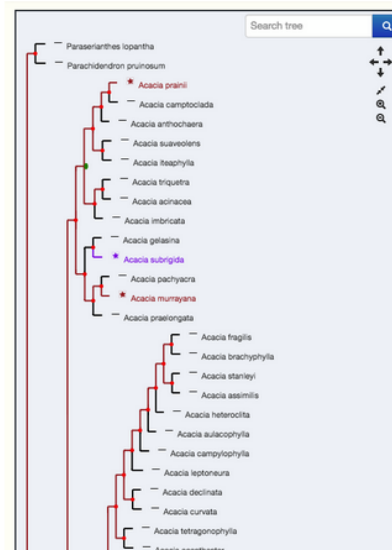

Phylolink DOES

- Import trees
- Import characters
- Map taxa
- Select characters
- Map characters
- See environmental ranges for clades
- Look at Phylogenetic Diversity

Phylolink DOESN'T

- Create trees on the fly

Phylolink

Overview

Phylolink is a collection of tools through which biodiversity can be explored from a **phylogenetic** (or tree of life) perspective.

At the core of these tools is the ability to easily intersect a phylogenetic tree with species occurrence records, environmental data, and species character information.

The result is powerful ways of combining data to generate flexible and customisable visualisations, profiles and metrics for biodiversity.

[Start Phylolink](#)
[Explore Phylogenetic Diversity](#)

Collaborators and acknowledgement:

These tools are the result of a collaboration between scientists, the creators of PhyloJIVE and the Atlas of Living Australia. The tools have been developed by Temi Varghese, Rebecca Pirzl, Adam Collins, Nick dos Remedios and Dave Martin, with advice from Joe Miller, Craig Moritz, Dan Rosauer and Garry Jolley-Rogers.

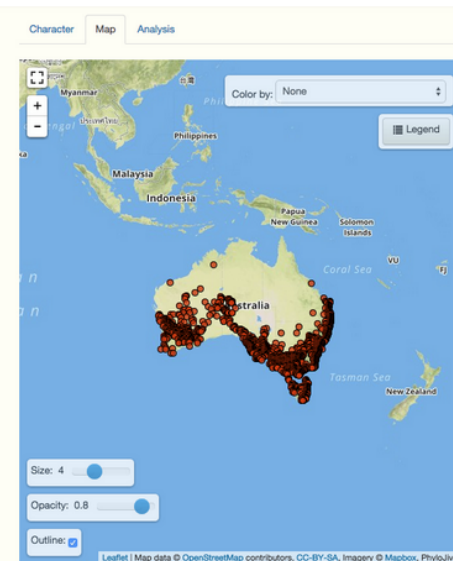
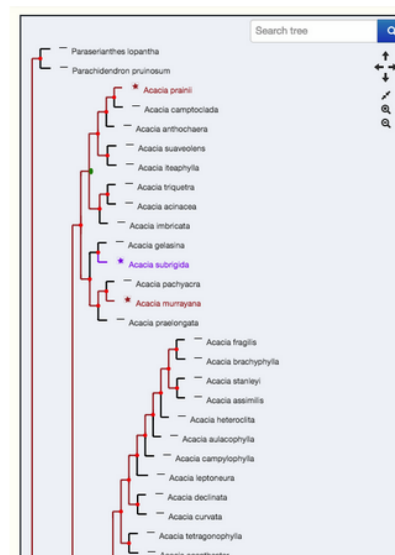

My viz #339

Okay, got it!

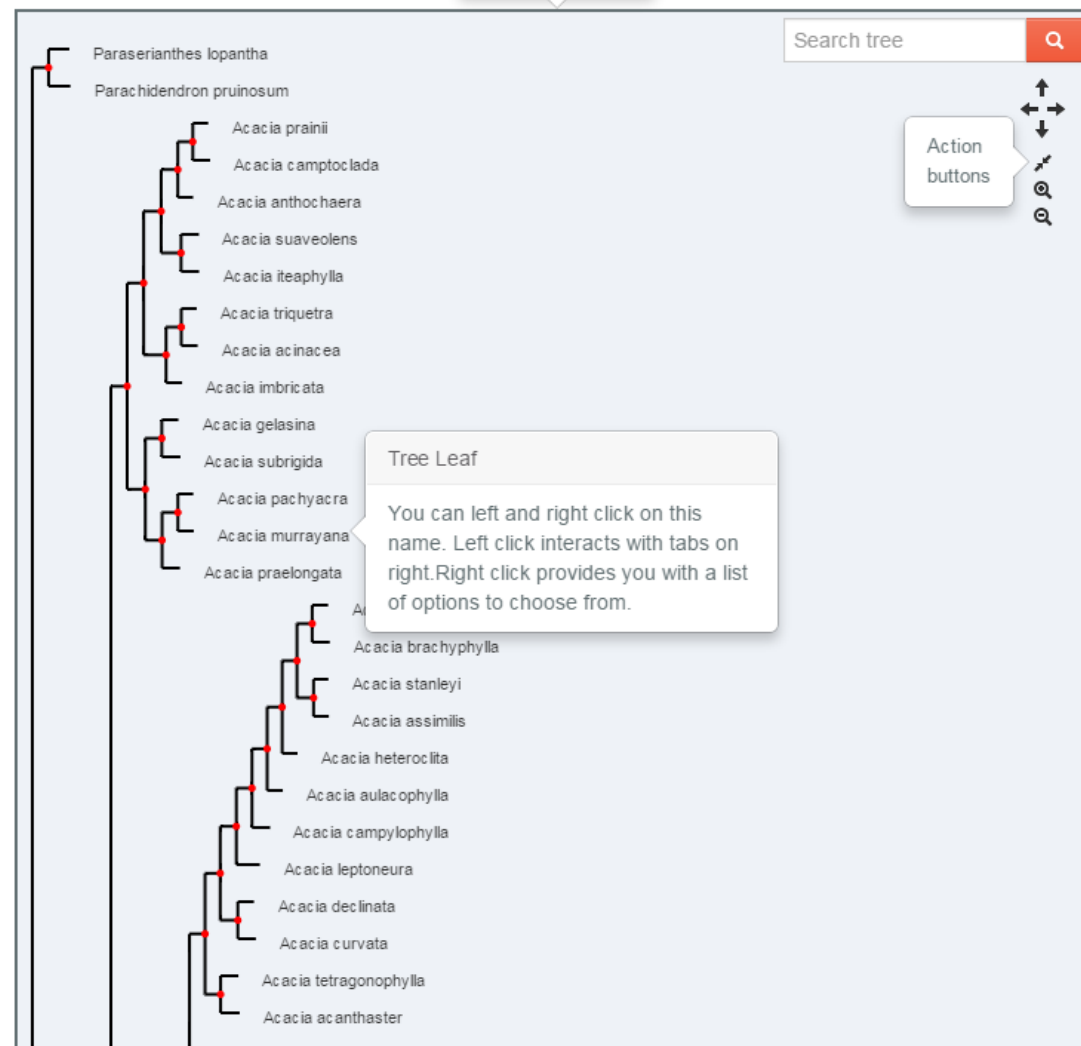

Okay, got it!

Character

Map

Analysis

Help

Upload your own character set.

Upload your character data

Select from a list of available character data. It could be a default list of characters, or character data uploaded by you.

Or, pick a character

List of characters available:

Choose..

Note

First, select a character dataset from the given list, or upload your character data. Then, click the **Character to Tree** button. Tree branch color is determined by the first character selected. You can also select a character using a character either drag that character to the top of the list, or edit the first character.

My viz #339

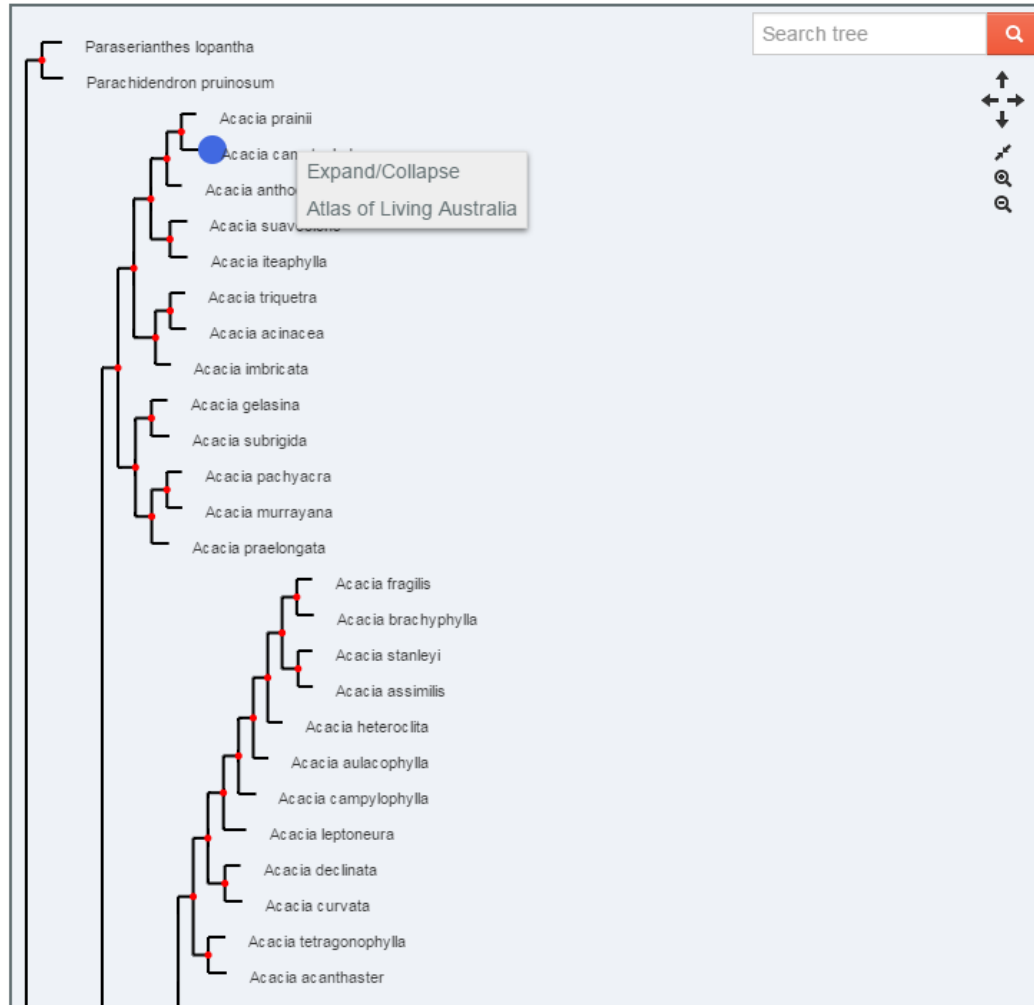

[Character](#)
[Map](#)
[Analysis](#)
[Help](#)

▼ Upload your character data

Or, pick a character dataset from the available list:

List of characters available:

Choose.. ▾

Note

First, select a character dataset from the given list, or upload your character data. *Character to Tree* button. Tree branch color is determined by the first character on using a character either drag that character to the top of the list, or edit the first character.

My viz #339

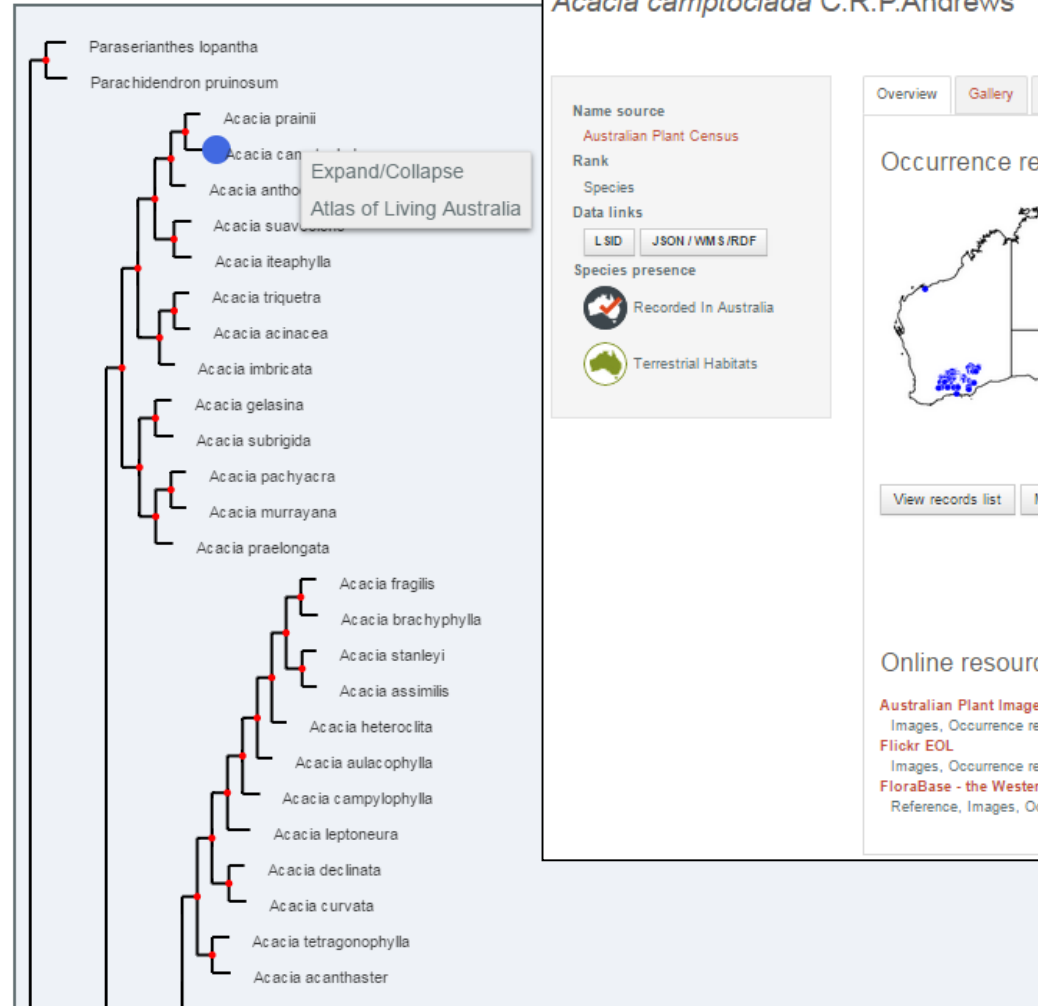

[Home](#) → [Australia's species](#) → [Acacia camptoclada](#)

Acacia camptoclada C.R.P.Andrews

[Record a sighting](#)

[Alerts](#) 

Name source

[Australian Plant Census](#)

Rank

Species

Data links

[LSID](#)

[JSON / WMS / RDF](#)

Species presence



[Recorded In Australia](#)



[Terrestrial Habitats](#)

[Overview](#)

[Gallery](#)

[Names](#)

[Classification](#)

[Records](#)

[Literature](#)

[Sequences](#)

Occurrence records map



[View records list](#)

[Map & analyse records](#)



Online resources

[Australian Plant Image Index](#)

[Images](#), [Occurrence record](#)

[Flickr EOL](#)

[Images](#), [Occurrence record](#)

[FloraBase - the Western Australian Flora](#)

[Reference](#), [Images](#), [Occurrence record](#), [Scientific Description Author](#), [Name Status](#)

My viz #122

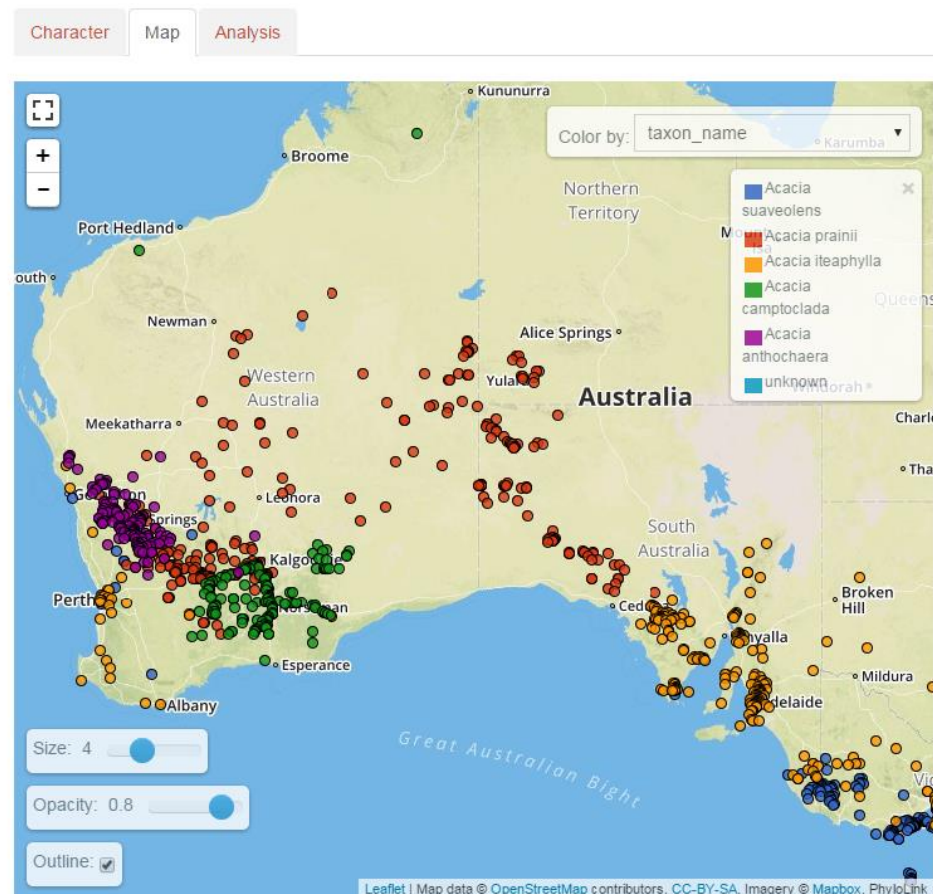
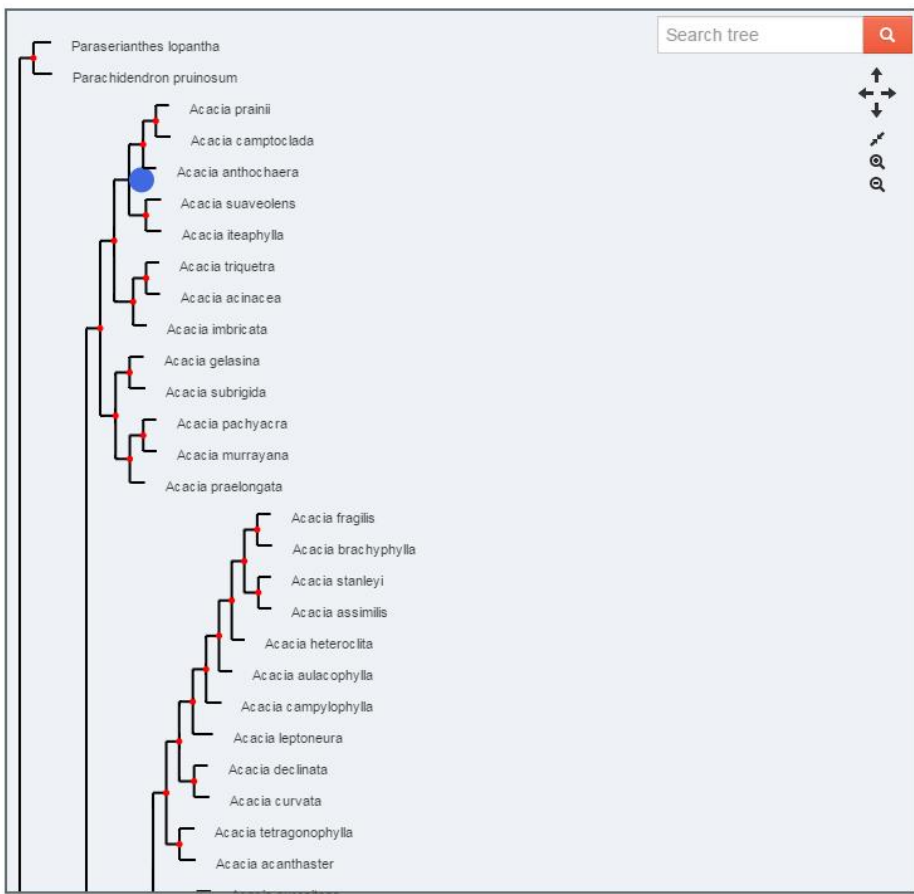

- ALA's new phylogenetic tools integrate phylogenetic trees and spatial mapping so that phylogenies can be represented spatially by, for example species occurrence or character. Here, the occurrence of Acacia species from the clade highlighted by the blue node is mapped and coloured by species.

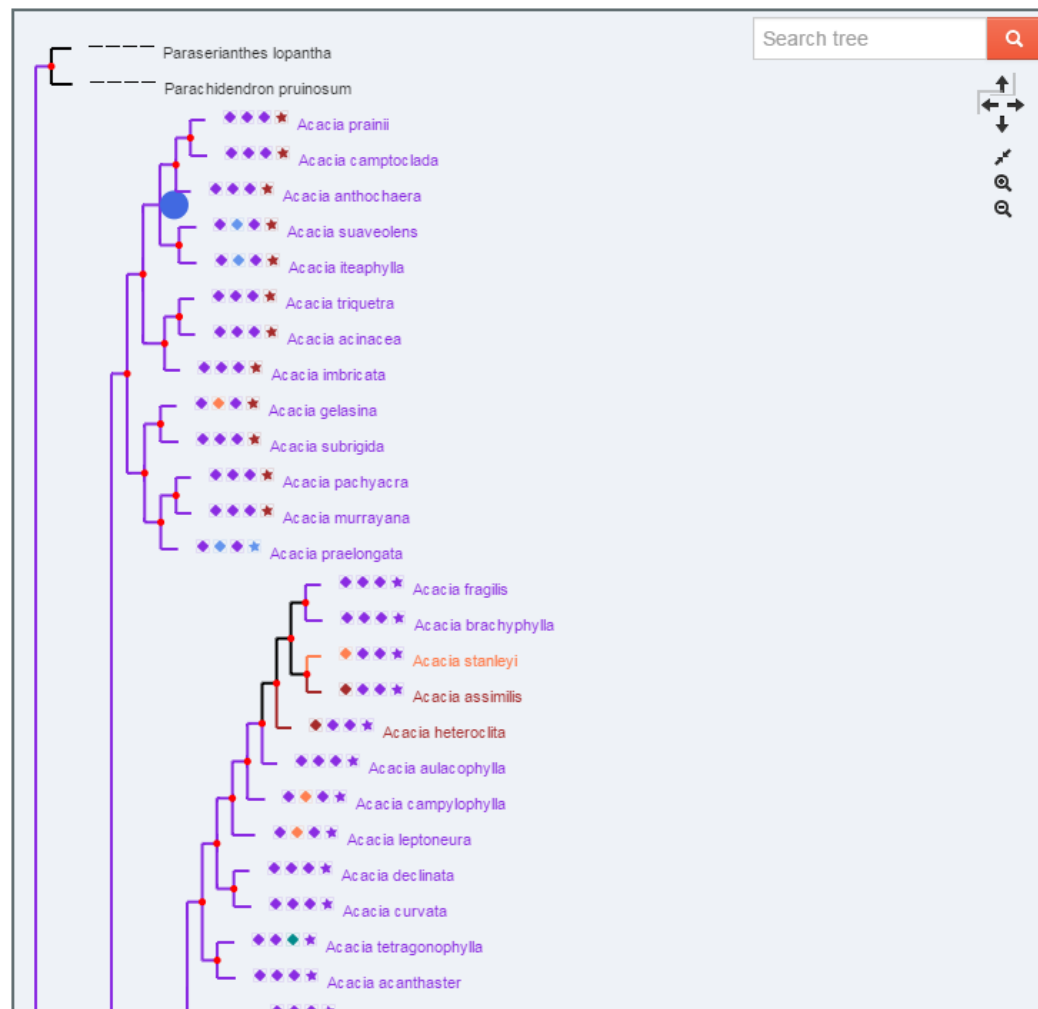

My viz #122

[Character](#)[Map](#)[Analysis](#)

Upload your character data

Or, pick a character dataset from the available list:

List of characters
available:☒ Inflorescence_shape ✕☒ Inflorescence_colour ✕☒ Phyllode_arrangement ✕☒ Inflorescence_arrangement ✕

Inflorescence_shape

characters

number of species

10
8
6
4



My viz #122

[Character](#)[Map](#)[Analysis](#)

Upload your character data

Or, pick a character dataset from the available list:

List of characters
available:[Acacia Characters](#)[Add Character to Tree](#)[↑ Inflorescence_shape ✕](#)[↑ Inflorescence_colour ✕](#)[↑ Phyllode_arrangement ✕](#)[↑ Inflorescence_arrangement ✕](#)

Inflorescence_shape

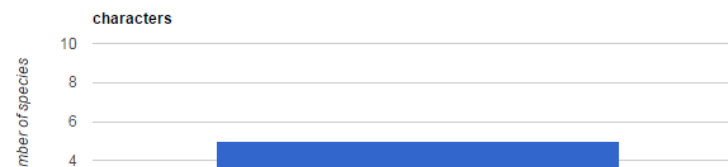

My viz #221

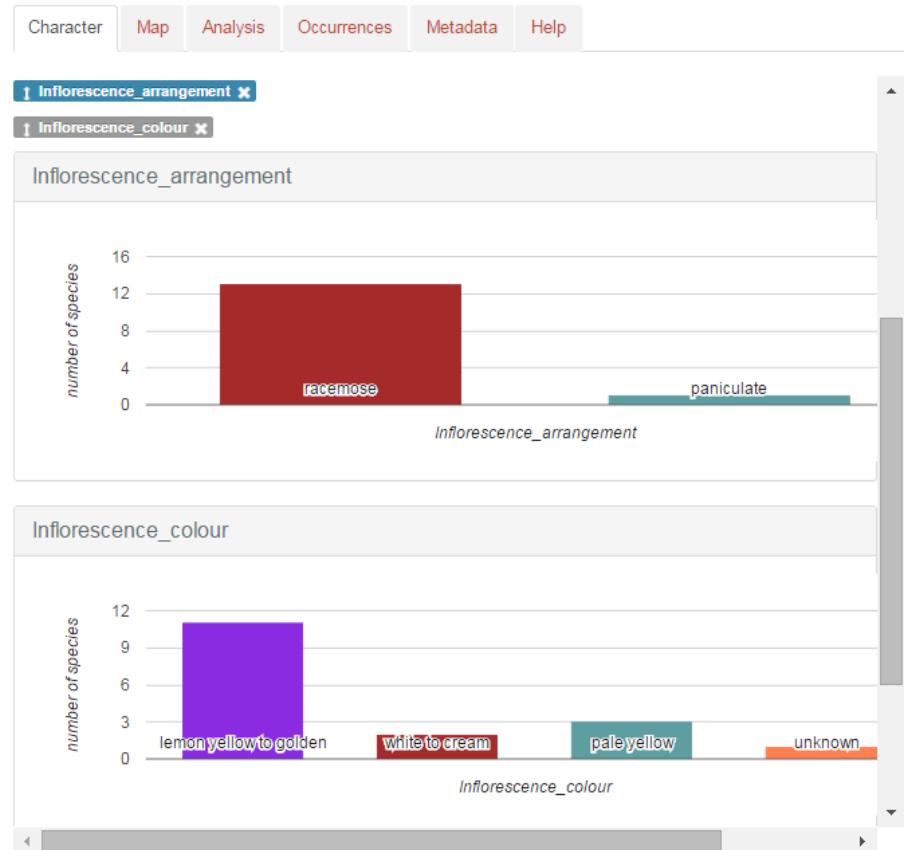
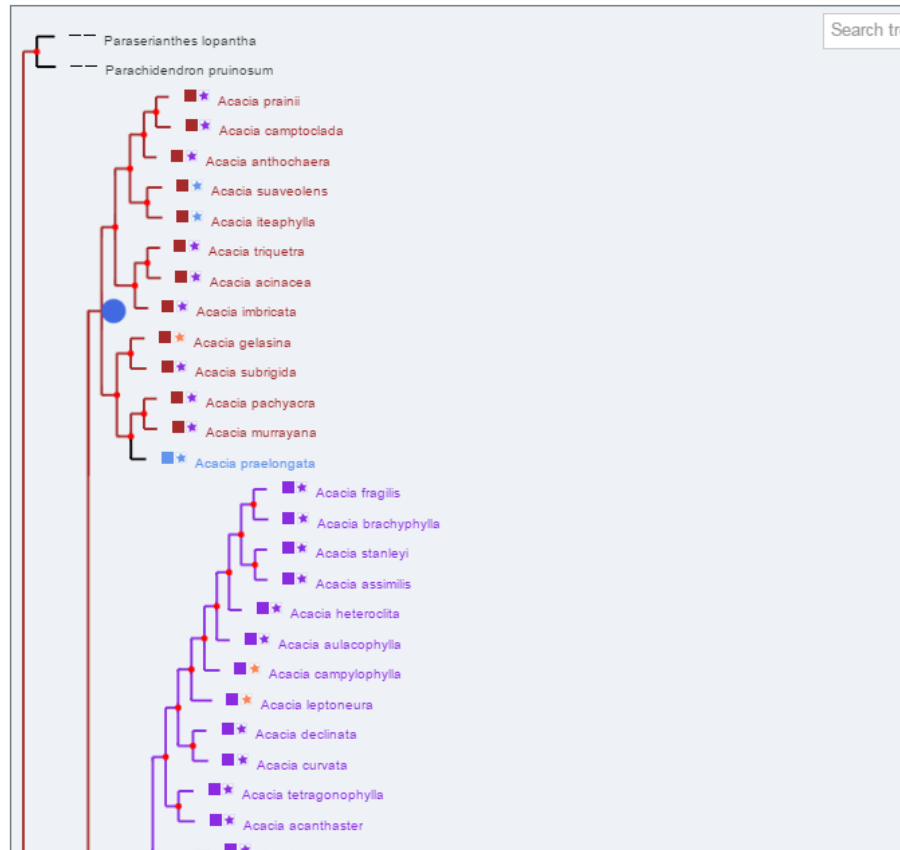

- Caption: A phylogenetic tree for *Acacia* is mapped with characters (inflorescence arrangement and colour), and the prevalence of those characters in the selected clade is plotted.

My viz #221

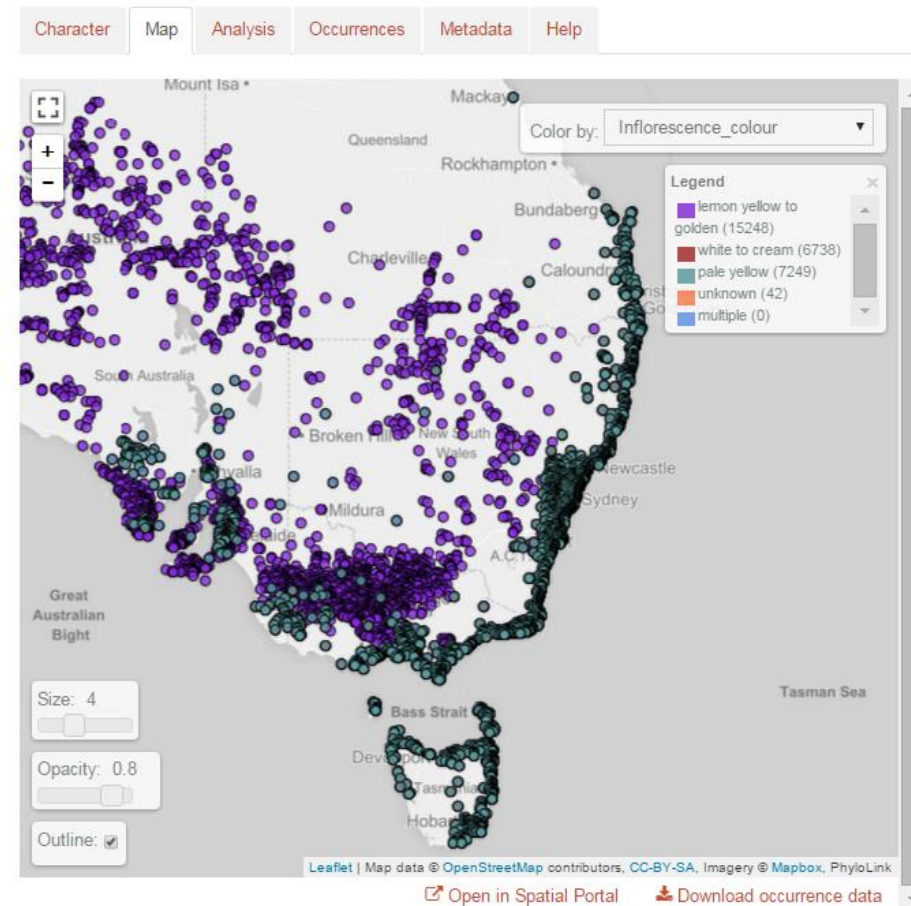
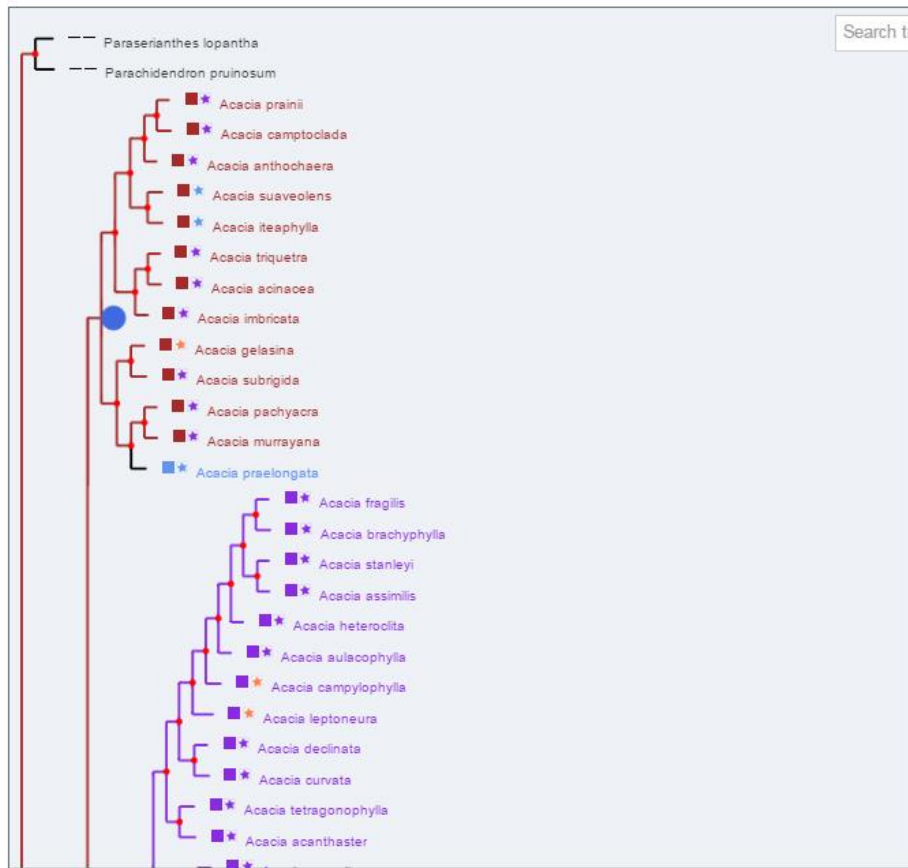

- ALA's new phylogenetic tools integrate phylogenetic trees and spatial mapping so that phylogenies can be represented spatially by, for example species occurrence or character. Here, the occurrence of Acacia species from the clade highlighted by the blue node is mapped and coloured by inflorescence colour.

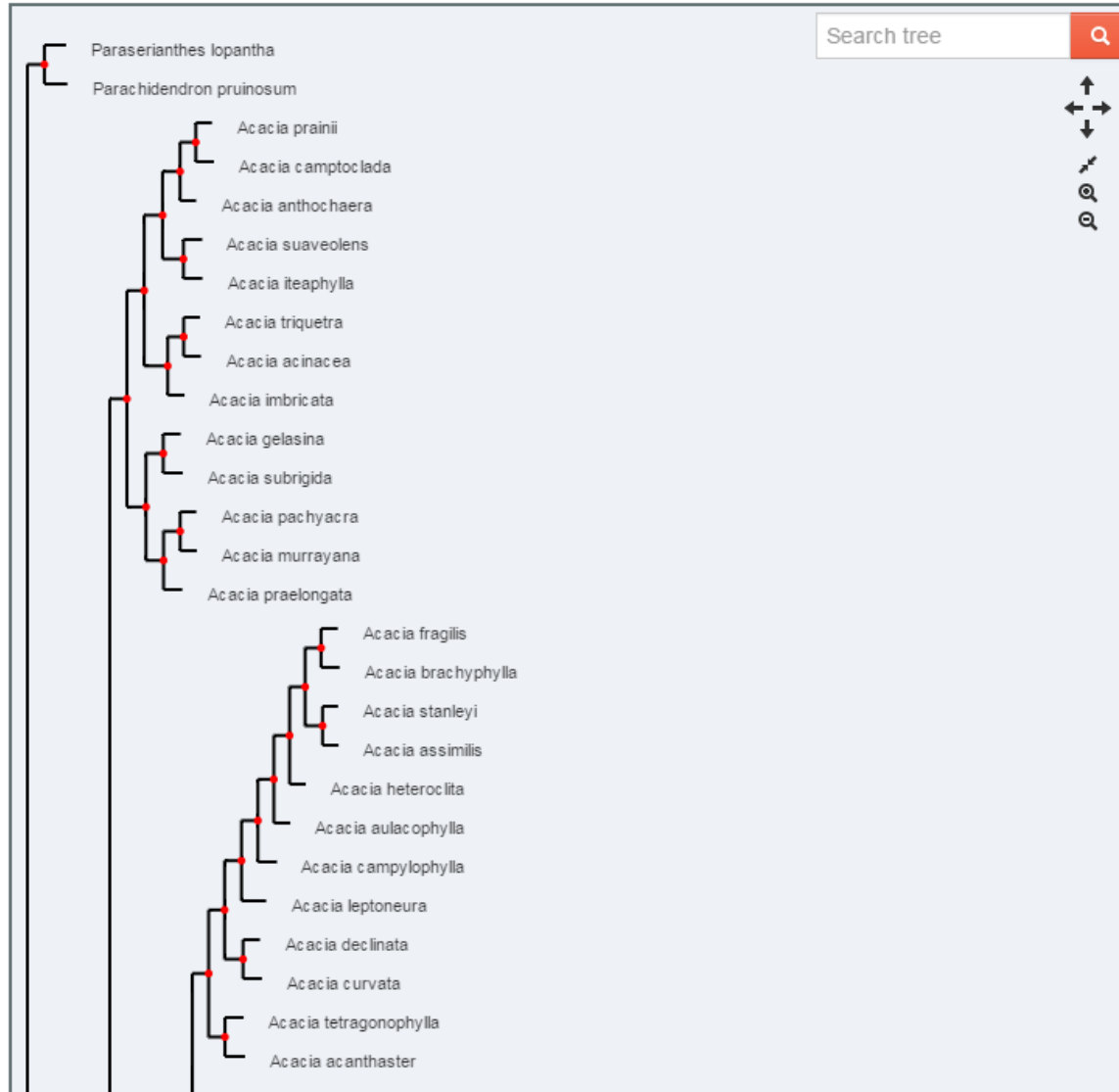

My viz #329

[Character](#)[Map](#)[Analysis](#)[Help](#)[+ Plot profile](#)

Note

You can click on *Plot profile* button to find out the environment temperature etc. of a clade. You can pick the environment list by typing into the input box.

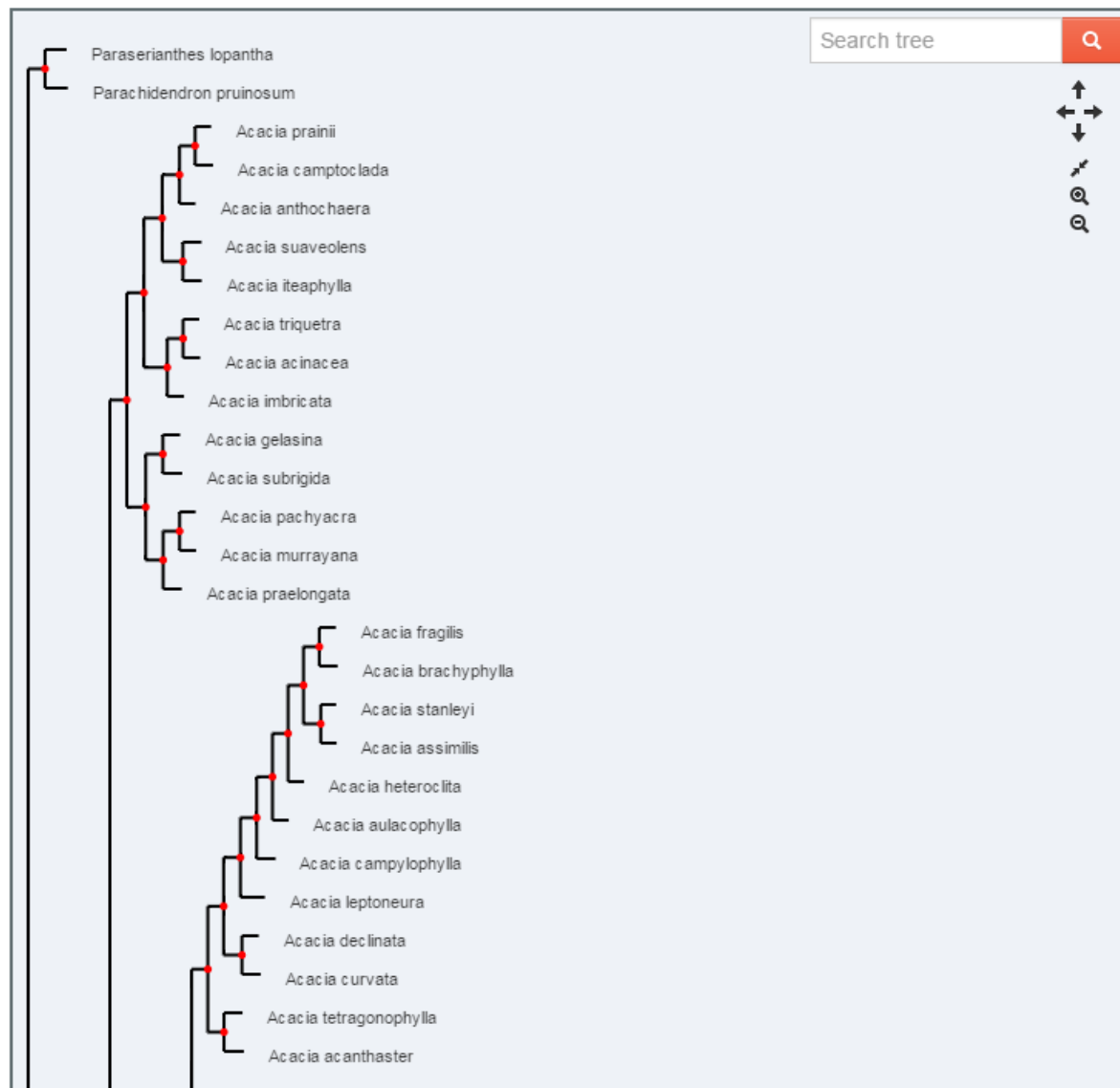

My viz #329

[Character](#)[Map](#)[Analysis](#)[Help](#)[+ Plot profile](#)[Precipitation - annual \(Bio12\) x](#)

Precipitation - annual (Bio12)

Note

You can click on *Plot profile* button to find out the temperature etc. of a clade. You can pick the element list by typing into the input box.

My viz #329

[Character](#)
[Map](#)
[Analysis](#)
[Help](#)
[+ Plot profile](#)

Precipitation - annual (Bio12)

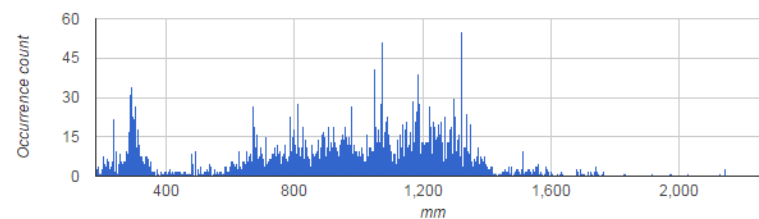

Note

You can click on *Plot profile* button to find out the environmental characteristics like precipitation, temperature etc. of a clade. You can pick the environmental parameter from the drop down list, or filter the list by typing into the input box.

My viz #329

[Character](#)
[Map](#)
[Analysis](#)
[Help](#)
[+ Plot profile](#)

Precipitation - annual (Bio12)

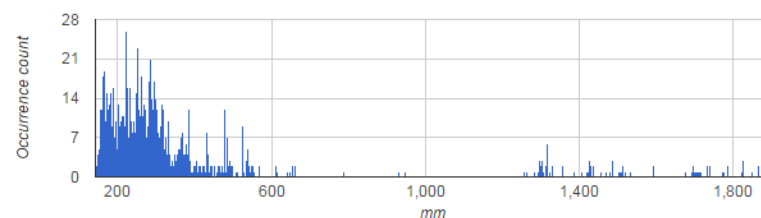

Note

You can click on *Plot profile* button to find out the environmental characteristics like precipitation, temperature etc. of a clade. You can pick the environmental parameter from the drop down list, or filter the list by typing into the input box.

Add to Map ▾ Tools ▾ Import ▾ Export ▾ Help ▾

Species

Areas

Layers

Facet

View phylogenetic diversity (PD) gridded at a continental scale

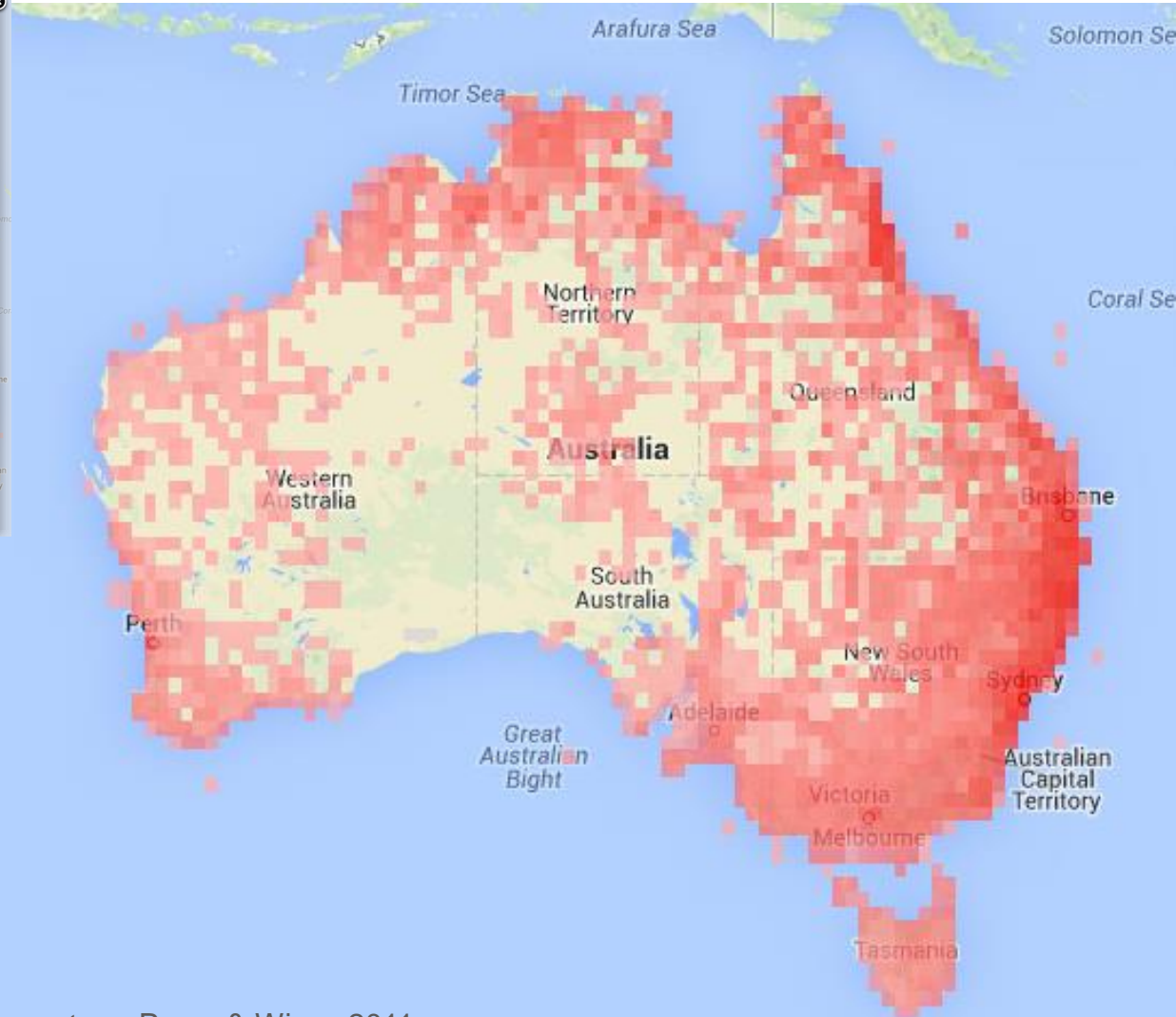
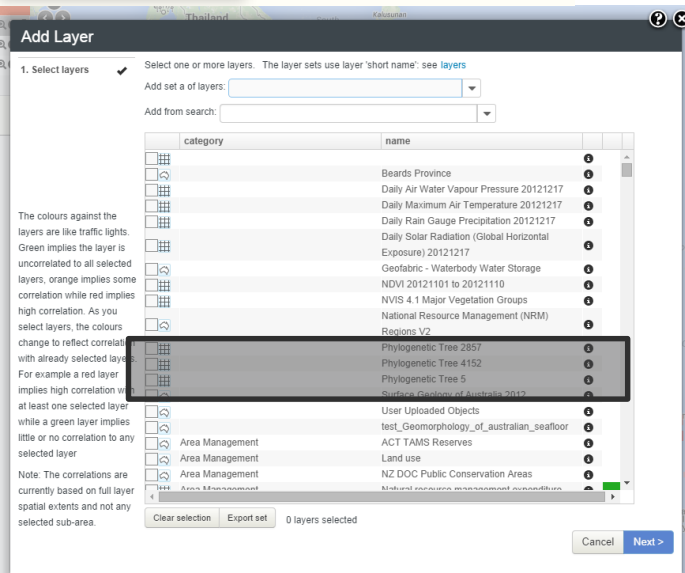

Choose a pre-generated PD layer from layer menu options

The future of **museums** and biodiversity research

- Discovering and understanding biodiversity
- Incorporating evolutionary dynamics
- Protecting diversity in a changing world
- Sharing knowledge

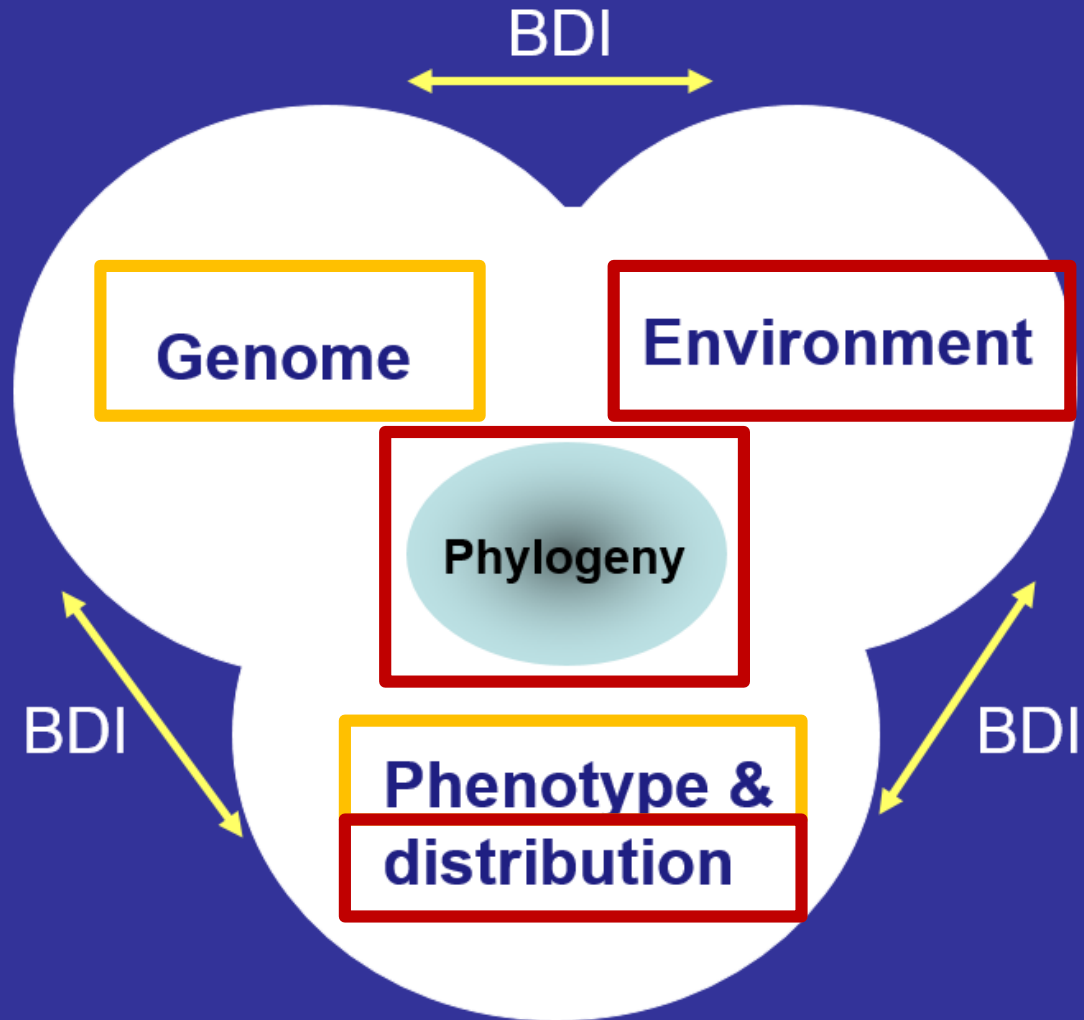

BDI: Biodiversity Informatics

Virtual Natural History Museum



- Around 60 million specimens in Australian biological collections (2-3 billion worldwide)
- Imagine fully digitised, research-ready Australian collections –
 - And having open access that information
 - anyone, anywhere, anytime
- Resource to support research, quarantine
- But same tools support education, general interest
- And tools to support museum-type research activities



Australian Government

Flora of Australia

Acacia pubifolia

Edit JSON

Description

Shrub or tree to 8 m high, single-stemmed. Bark rough to 'ironbark'-type, black. Branchlets angular, brown or orange-brown, sometimes slightly pruinose, velvety-pubescent; ridges not prominent. Phyllodes narrowly elliptic, elliptic or narrowly obovate, straight, 2–8.5 (–10) cm long, 8–30 mm wide, silvery, velvety-pubescent, later puberulous, with 1–3 slightly prominent main nerves reaching apex and base; minor nerves 5 or 6 per mm, not anastomosing; gland 1, small, basal, hairy. Spikes almost sessile, 2–5 cm long, golden. Flowers 5-merous; calyx 0.5–0.9 mm long, truncate or dissected to c. 1/6, white-pubescent, papillose at apices; corolla 1.6–1.8 mm long, dissected to 1/2–5/8, glabrous; ovary villous. Pods linear, slightly constricted between and slightly raised over seeds, 3–8 cm long, 3–4 mm wide, chartaceous, greyish, longitudinally nerved, pubescent. Seeds longitudinal, oblong-elliptic, 4–4.5 mm long, black; pleurogram indistinct, narrowly U-shaped. kdfhdsfjdsfjdsfj

— Contributed by Dr M.D.Tindale and Dr P.G.Kodala with the assistance of M.Bedward, S.J.Davies, C.Herscovitch, D.A.Kelch and/or D.A.Morrison
— Edited by Dave Martin

Distribution

Occurs in the Darling Downs District, south-eastern Qld, from Glen Aplin to Wallangarra, common near Wyberba, S of Stanthorpe; less common in N.S.W. where it is recorded from Torrington State Recreation Area (NW of Emmaville) and near Warrabah National Park (c. 60 km W of Armidale).

— Contributed by Dr M.D.Tindale and Dr P.G.Kodala with the assistance of M.Bedward, S.J.Davies, C.Herscovitch, D.A.Kelch and/or D.A.Morrison

Habitat

Grows on rocky granite hillsides, in sandy, stony or loam soil in eucalypt-scrub woodland or Eucalyptus - Callitris forest.

— Contributed by Dr M.D.Tindale and Dr P.G.Kodala with the assistance of M.Bedward, S.J.Davies, C.Herscovitch, D.A.Kelch and/or D.A.Morrison

Links

- Acacia pubifolia - Old Flora of Australia site page for Acacia pubifolia

Taxonomy from Australian Plant Census

- Kingdom: Plantae
- Phylum: Charophyta
- Class: Equisetopsida
- Subclass: Magnoliidae
- Order: Fabales
- Family: Fabaceae
- Genus: Acacia
- Species: Acacia pubifolia



Leaflet | Australian Virtual Herbarium (CHAH), Map data © OpenStreetMap contributors, CC-BY-SA, Imagery © Mapbox

View in Australian Virtual Herbarium



Australian Plant Image Index

Conservation & sensitivity lists

- Census of the Queensland Flora 2013 - Vascular plants
- Greening the Grain Belt test list



Australian Government

Flora of Australia

Acacia pubifolia

Edit JSON

Description

Shrub or tree to 8 m high, slightly pruinose, velvety-pubescent. Leaves long, 8–30 mm wide, silvery-green, pinnate, with 5 or 6 pairs of leaflets, 0.5–0.9 mm long, truncate, glabrous; ovary villous. Pods greyish, longitudinally nerve-shaped. kdfhdsfjdsfjdsfj

— Contributed by Dr M.D.Tindale et al.
— Edited by Dave Martin

Distribution

Occurs in the Darling Downs region, common in N.S.W. where it is common (about 100 km W of Armidale).

— Contributed by Dr M.D.Tindale et al.

Habitat

Grows on rocky granite hills.

— Contributed by Dr M.D.Tindale et al.

Links

- Acacia pubifolia - Old Flora of Australia

Taxonomy from Australian Plant Census

- Kingdom: Plantae
- Phylum: Charophyta
- Class: Equisetopsida
- Subclass: Magnoliidae
- Order: Fabales
- Family: Fabaceae
- Genus: Acacia
- Species: Acacia pubifolia

Virtual publication –
Dynamic, persistent, continually
updated and accessible



Australian Plant Image Index

Conservation & sensitivity lists

- Census of the Queensland Flora 2013 - Vascular plants
- Greening the Grain Belt test list

Specimens images from Australia's Natural History collections

Images from Australian Natural History collections made available by the museums and herbaria of Australia.
To view images from all collections, [click here](#).

South Australian Museum Terrestrial Invertebrate Collection

South Australian Museum



The collection has Australia-wide and Indo-Pacific representation, plus some world specimens for comparative purposes.

Australian National Insect Collection

Commonwealth Scientific and Industrial Research Organisation



The Australian National Insect Collection is recognized both nationally and internationally as a major research collection.

Museum Victoria Ornithology Collection

Museum Victoria



The Ornithology Collection contains more than 70 000 specimens of mounted birds, skins, skeletons, eggs and specimens preserved in alcohol. One of the largest Australian avian collections, primarily of Australian species and with a strong Victorian emphasis, it includes material from a broad spectrum of the world's avifauna and represents in excess of 4000 species.

Australian Museum Entomology Collection

Australian Museum



Museum Victoria Entomology Collection

Museum Victoria



Australian Museum Marine Invertebrate Collection

Australian Museum



Specimen images from South Australian Museum Terrestrial Invertebrate Collection

Taxonomy

[Clear filters](#)

Kingdom: ANIMALIA

Phylum: ARTHROPODA

Class: INSECTA

Order

[COLEOPTERA \(1983\)](#)

[HEMIPTERA \(1421\)](#)

[HYMENOPTERA \(101\)](#)

[LEPIDOPTERA \(433\)](#)

[MANTODEA \(36\)](#)

[NEUROPTERA \(30\)](#)

Types

[allotype \(126\)](#)

[cotype \(17\)](#)

[holotype \(1547\)](#)

[lectotype \(152\)](#)

[paralectotype \(17\)](#)

[paratypes \(68\)](#)

[syntype \(386\)](#)

[type \(598\)](#)

[all values](#)

Sex

[U \(1857\)](#)

[M \(643\)](#)

[F \(382\)](#)

[Unknown \(144\)](#)

[Unsexed \(91\)](#)

[Male \(39\)](#)

[Female \(34\)](#)

[u \(5\)](#)

[2 \(4\)](#)

[M,F \(4\)](#)

[m \(3\)](#)

[3 \(2\)](#)

[4 \(1\)](#)

[5 \(1\)](#)

[7 \(1\)](#)

[8 \(1\)](#)

4329 images are available.



Tesserodon intricatum



Tesserodon pillicrepus



Onthophagus bicarinaticeps



Onthophagus bicarinaticeps



Onthophagus bicavicollis



Onthophagus blackburni



Onthophagus clypealis



Onthophagus conspicuus



Onthophagus dinjerra



Onthophagus duboulayi



Onthophagus erichsoni



Onthophagus evanidus



Onthophagus evanidus



Onthophagus flavaopicalis



Onthophagus flavaopicalis



Onthophagus godarra



Onthophagus hoplocerus



Onthophagus leanus



Onthophagus mamilatus



Onthophagus murchisoni



Onthophagus queenslandicus



Onthophagus rubescens



Onthophagus rubescens



Onthophagus rugosicollis



Onthophagus rupicapra



Onthophagus semimetallicus

Images of 25 species from family: TEPHRITIDAE



False Oriental Fruit Fly
Bactrocera (Bactrocera) opillae



Bitou Bush Seed Fly
Mesoclanis polana



Asian Papaya Fruit Fly
Bactrocera (Bactrocera) papayae

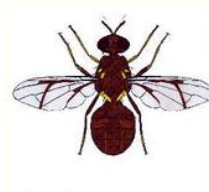

Mango Fly
Bactrocera (Bactrocera) frauenfeldi



Cucumber Fruit Fly
Bactrocera (Austrodacus) cucumis



Medfly
Ceratitis capitata



Bactrocera (Bactrocera) torresiae



Acanthonevroides nigriventris

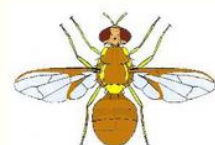

Northern Territory Fruit Fly
Bactrocera (Bactrocera) aquilonis



Acanthonevroides jarvisi



Bactrocera (Bactrocera) bancroftii



Bactrocera (Bactrocera) speewahensis



Noogoora Burr Seed Fly
Euaresta aequalis



Queensland Fruit Fly
Bactrocera (Bactrocera) tryoni



Banana Fruit Fly
Bactrocera (Bactrocera) musae



Calosphenisca unicumbeata



Clusiosomina puncticeps



Bactrocera (Bactrocera) mayi



Spear Thistle Seed Fly
Urophora stylata



Solanum Fruit Fly
Bactrocera (Bactrocera) cacuminata



Bactrocera (Bactrocera) nigrovittata



Melon Fruit Fly
Bactrocera (Zeugodacus) cucurbitae



Lesser Queensland Fruit Fly
Bactrocera (Bactrocera) neohumeralis



Jarvis's Fruit Fly
Bactrocera (Bactrocera) jarvisi



Spathulina acroleuca

[Load more images](#)

LIBELLULIDAE

Common Skimmers

Record a sighting

Alerts 🔔

Name source

[Australian Faunal Directory](#)

Rank

Family

Data links

LSID

JSON / WMS / RDF

Species presence



Recorded In Australia



Terrestrial Habitats



Terrestrial Aquatic Habitats

Overview

Gallery

Names

Classification

Records

Literature

Sequences

Specimen Images



Brachydiplax denticauda
Commonwealth Scientific
and Industrial Research
Organisation



Trapezostigma stenolaba
Commonwealth Scientific
and Industrial Research
Organisation



Trapezostigma eurybia
Commonwealth Scientific
and Industrial Research
Organisation



Trapezostigma stenolaba
Commonwealth Scientific
and Industrial Research
Organisation



Trapezostigma eulia
Commonwealth Scientific
and Industrial Research
Organisation



Trapezostigma stenolaba
Commonwealth Scientific
and Industrial Research
Organisation



Trapezostigma virginia
Commonwealth Scientific
and Industrial Research
Organisation



Trapezostigma aquilila
Commonwealth Scientific
and Industrial Research
Organisation



Trapezostigma liberata
Commonwealth Scientific
and Industrial Research
Organisation



Trapezostigma basilaris
Commonwealth Scientific
and Industrial Research
Organisation



Trapezostigma lacerata
Commonwealth Scientific
and Industrial Research
Organisation



Trapezostigma transmarina
Commonwealth Scientific
and Industrial Research
Organisation



Trapezostigma loewi
Commonwealth Scientific
and Industrial Research
Organisation



Trapezostigma roseleni
Commonwealth Scientific
and Industrial Research
Organisation



Trapezostigma euroyle
Commonwealth Scientific
and Industrial Research
Organisation



[Home](#) » Image details dr441||8b27dce0-f75e-45fc-8c6f-0e27630adbbf||2074371.jpeg

1 album  [+ Upload](#)

Image details dr441||8b27dce0-f75e-45fc-8c6f-0e27630adbbf||2074371.jpeg



Tags

[+ Add tag](#)

Thumbnails



Image properties

[Embedded](#)

[User Defined Metadata](#)

[System](#)

Filename	dr441 8b27dce0-f75e-45fc-8c6f-0e27630adbbf 2074371.jpeg
Dimensions (w x h)	16830 x 16249
File size	29.3 MB
Date uploaded	20 May, 2014 05:30:14
Uploaded by	<Unknown>
Date taken/created	20 May, 2014 05:30:14
Mime type	image/jpeg
Image Identifier	e348bb71-8295-428b-90c1-d9ef6e4c92f0
Zoom levels	8
Linear scale	<not calibrated>
Image URL	http://images.ala.org.au/store/0/f/2/9/e348bb71-8295-428b-90c1-d9ef6e4c92f0/original
MD5 Hash	e2a4221a37a8e7eec2680d7c5356bee0
SHA1 Hash	a2a5bdffa6184ac2e3384269feee62f0d4bd428f
Size on disk (including all artifacts)	63.3 MB
Harvested as occurrence record?	No



[Home](#) » [Image Details](#) » Viewing Image 4845589

☐ Show subimages



[Home](#) » [Image Details](#) » Viewing Image 4845589

☐ Show subimages



[Home](#) » [Image Details](#) » Viewing Image 4845589

☐ Show subimages

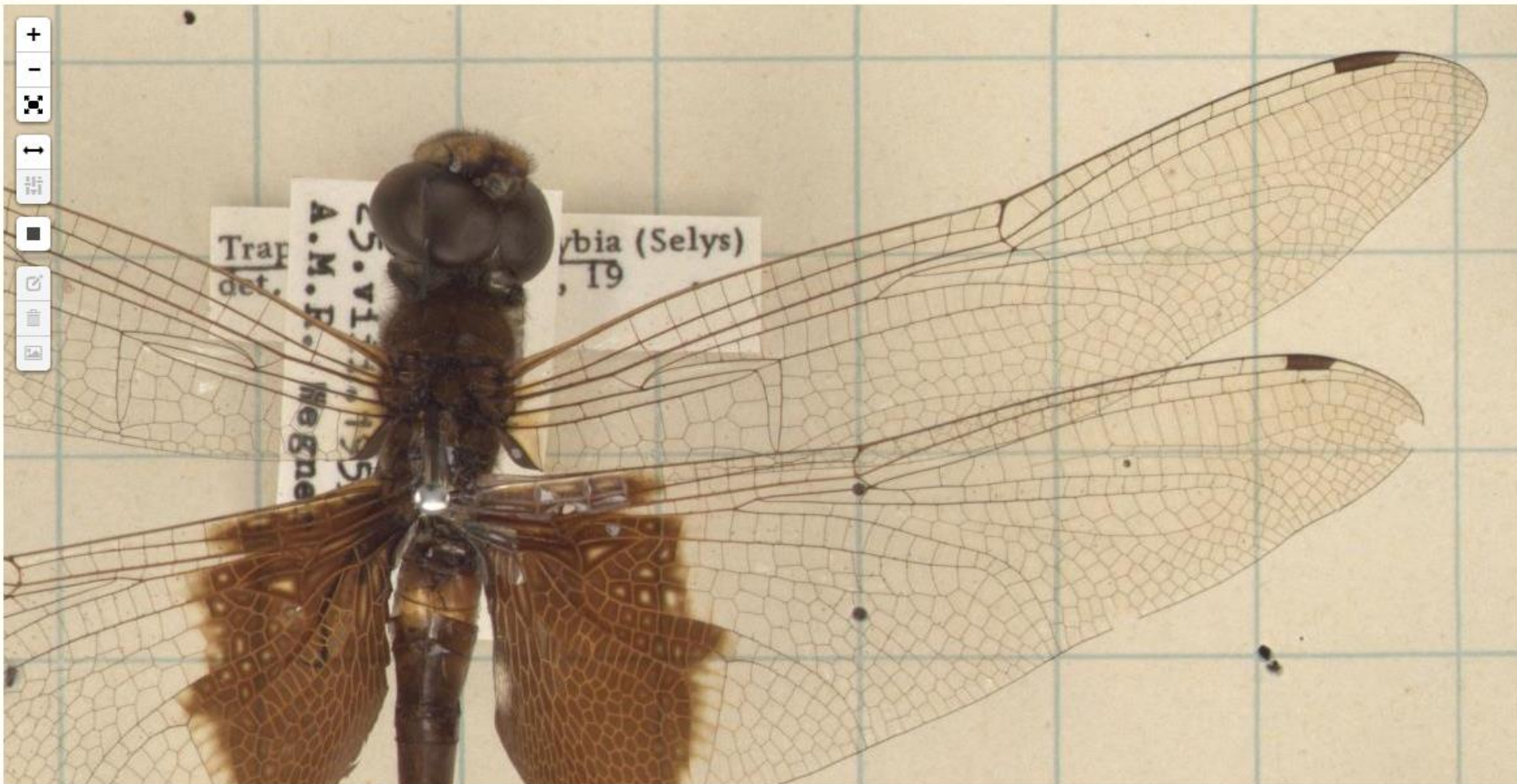

☐ Show subimages

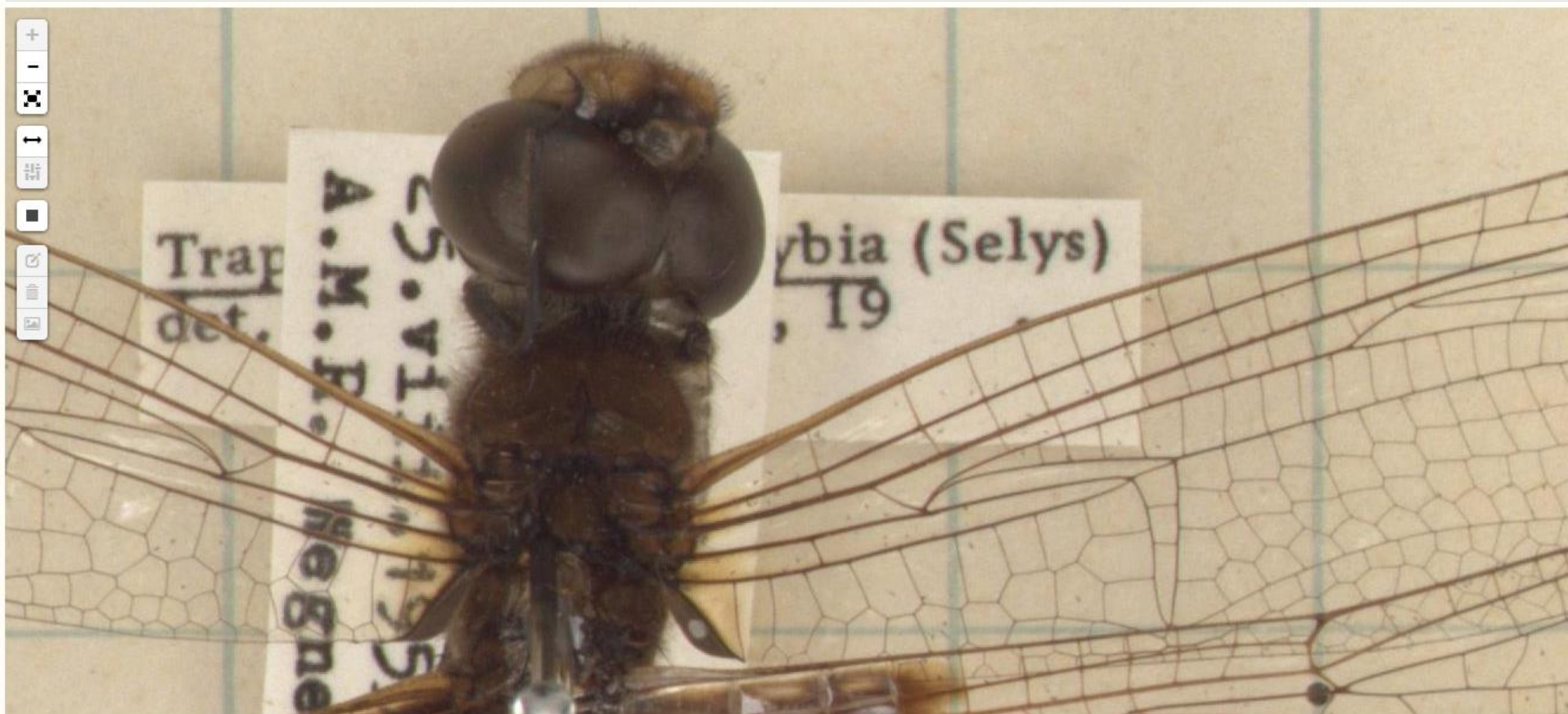

[Home](#) » [Image Details](#) » Viewing Image 4845307

☐ Show subimages

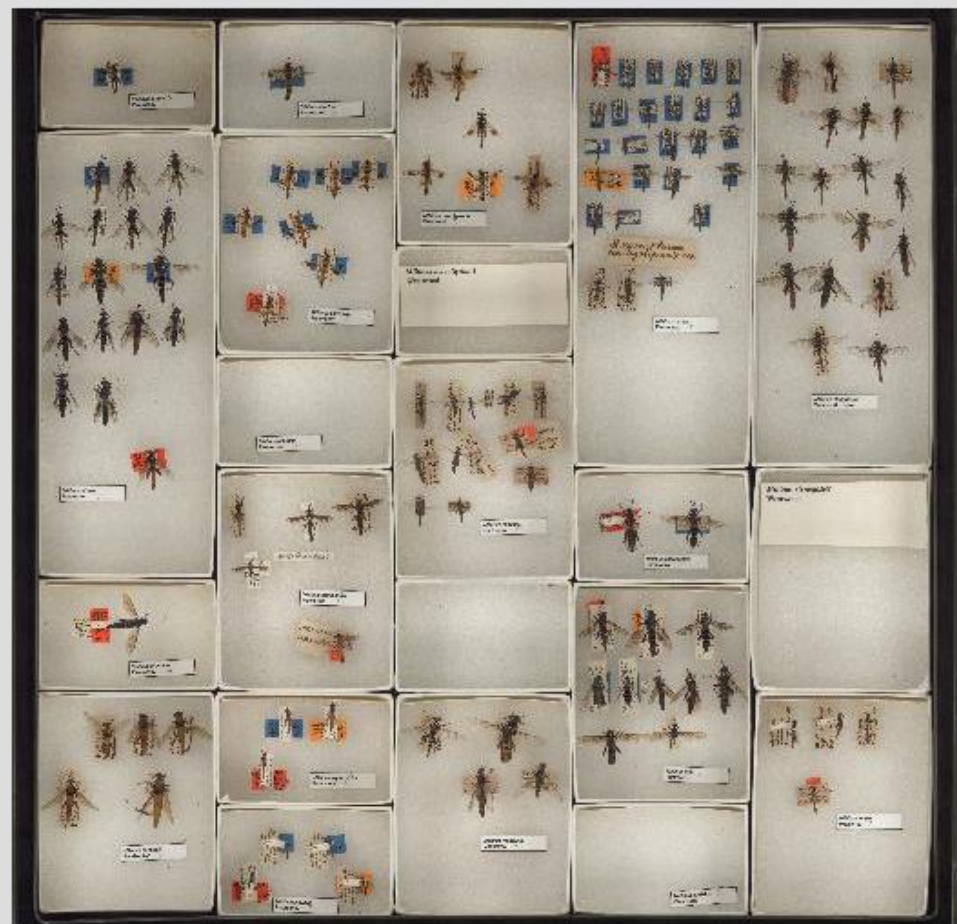

[Home](#) » [Image Details](#) » Viewing Image 4845307

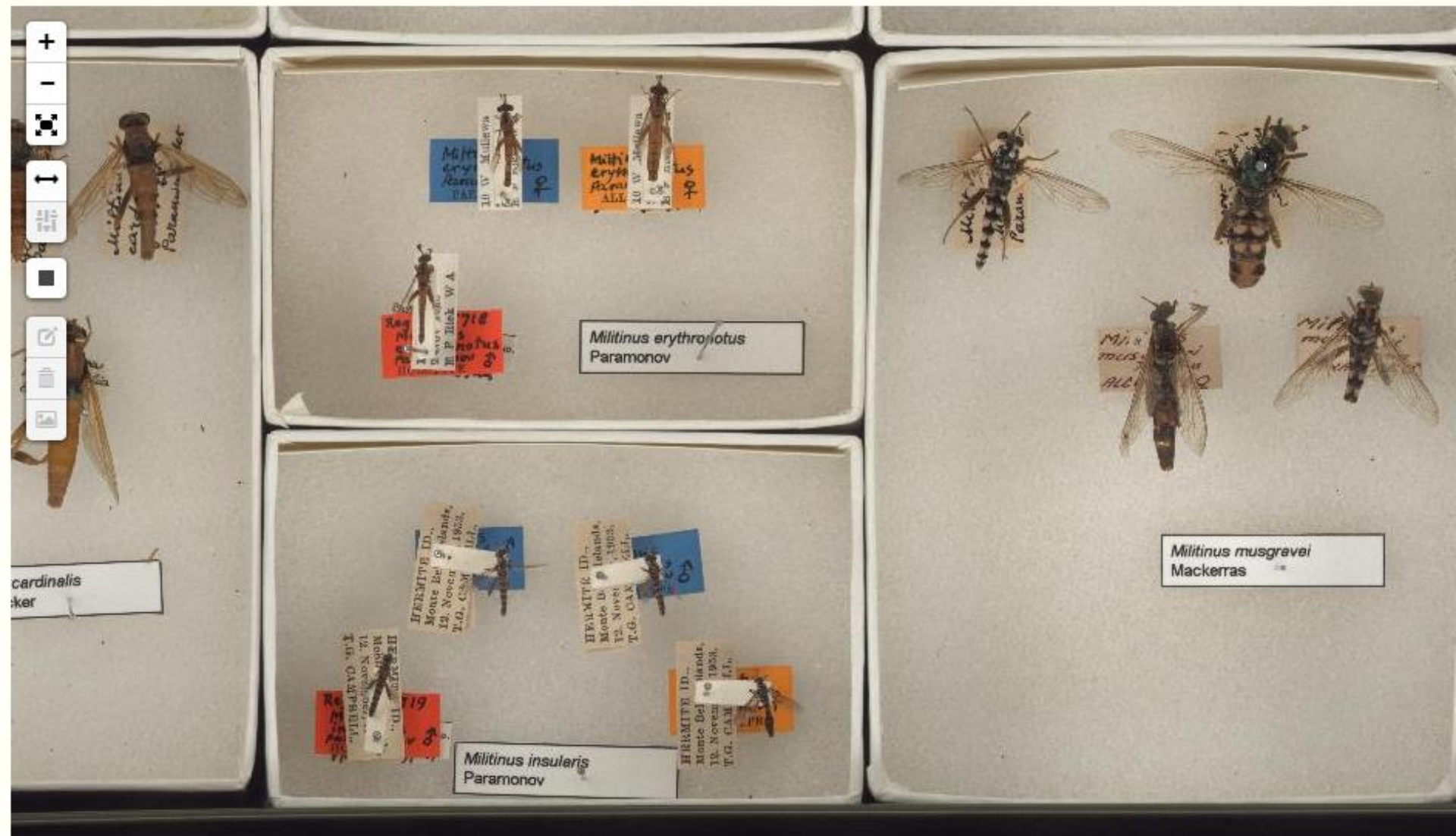
☐ Show subimages

[Home](#) » [Image Details](#) » Viewing Image 4845307

☐ Show subimages



#40220102 Date 9.6.97 A
Family Thelypteridaceae
Genus Macrothelypteris
Species torresiana

Common name

Notes

Habit erect, terrestrial
Habitat rainforest, wet river bank
Location Barron Falls (bottom), Qld
Altitude
Position

Calder Chaffey
Collection

Medicinal Plant
Herbarium
Southern Cross University



OpCARD 101 v3



NSW
LOAN: 096/62

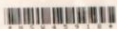

CONFIRMAT
Seen for Flora of Australia
Det. A.E. Holland (BRD) 11/5/1998

NSW DATA
DATABASE

West side of the Gulf

Prodelaria Cunninghamii
No. 4575
[From map of route in Barhamnew + Cramp,
School Atlas, this colln. would date from 1844-5]
Dr. Lichhardt.

NSW

LOAN: 099/49



NSW473233



Mr. Biggs paddock
No. 43

Seen for Flora of Australia ASTERACEAE
Hemistegia lyrata (Bunge) Fisch. & C.A. Mey.
Det. A.R. Bean (BRD) Oct. 2000

Biggs Creek and
paddock
No. 43

Raphanoxis sp.
Malasira
[From map of route in Barhamnew + Cramp,
School Atlas, this colln. would date from 1844-5]
Dr. Lichhardt.

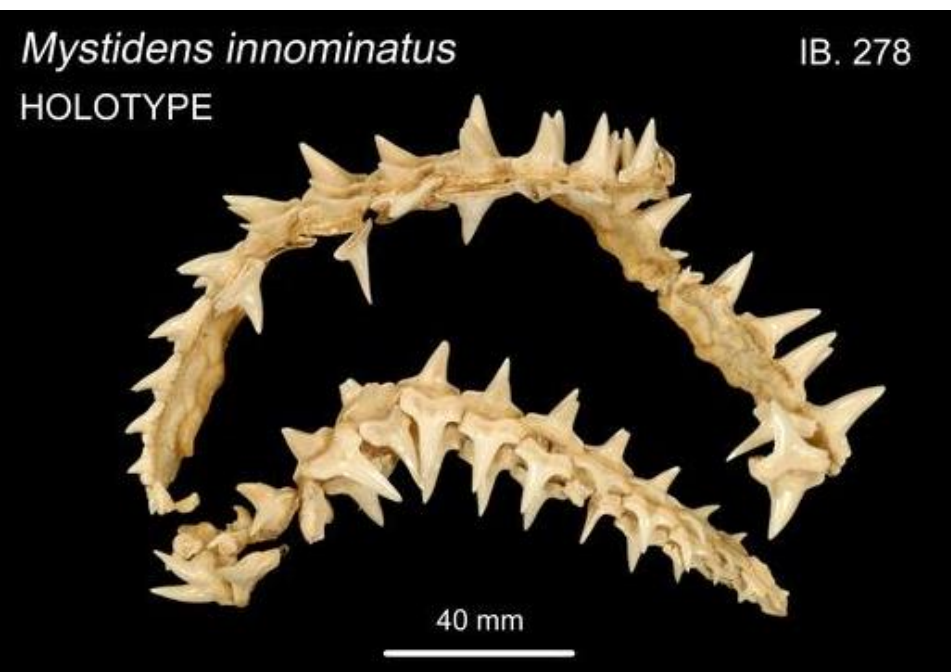



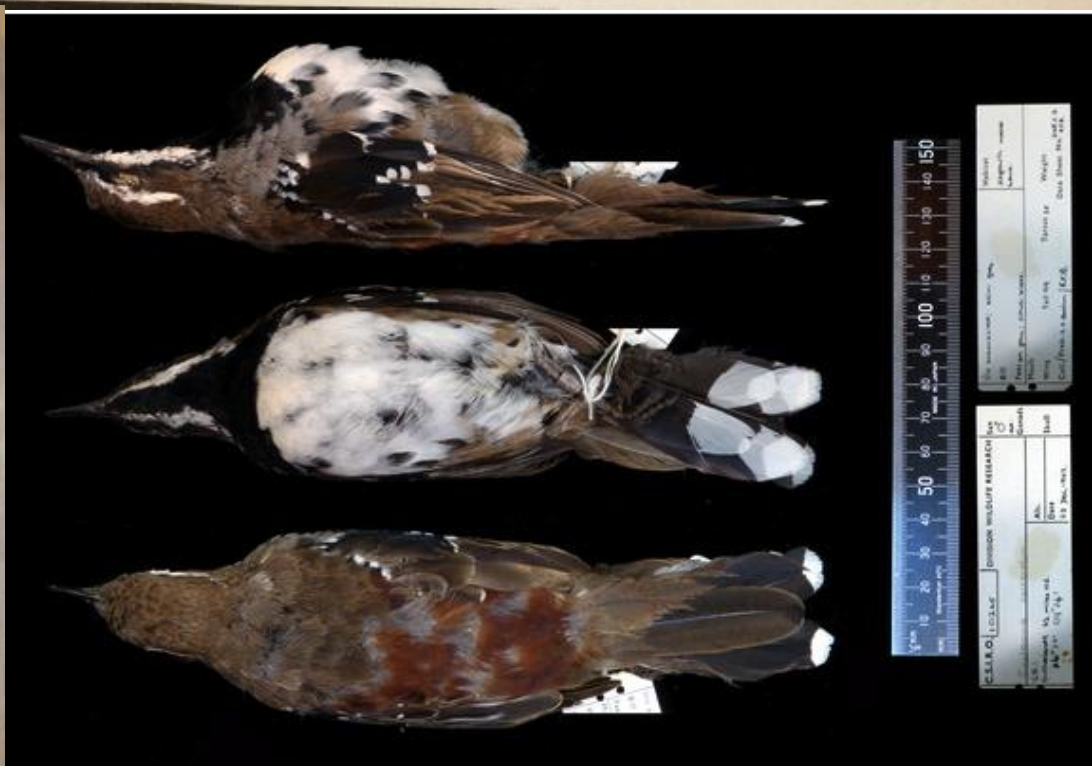
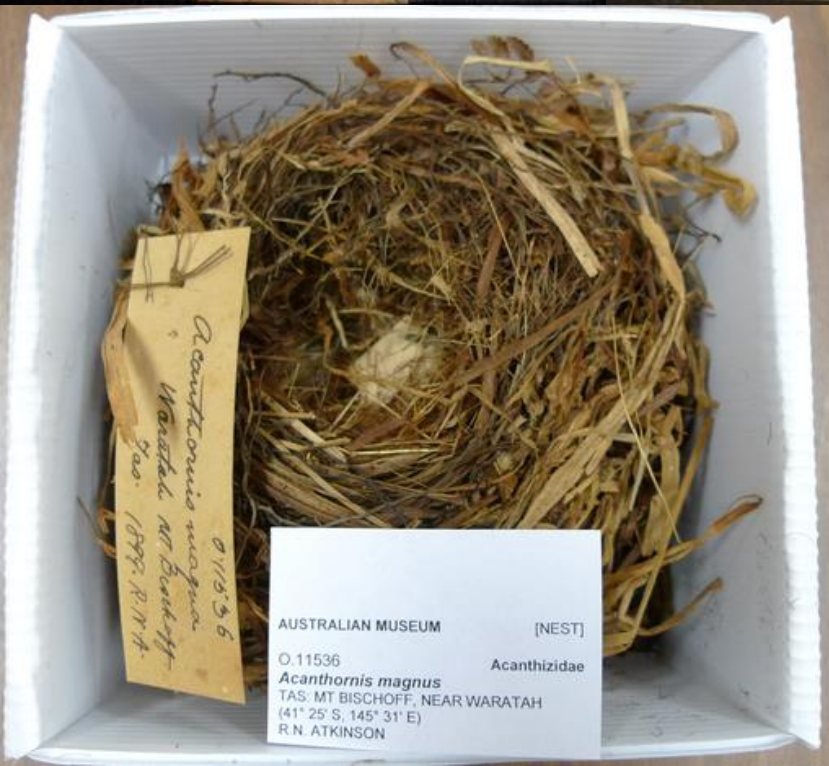

Syntype
Trophon squamosissima



5 mm

TMAG E164



Calliostoma bellatrix
Holotype NTM P017143

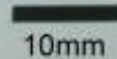

10mm

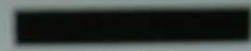

10mm



Pyrene morisoni
Holotype NTM P016900

Cymbiola bairdii
Holotype NTM R008918



10mm



Fig. 1

Leptothyra arenacea
Holotype

F 594



1 mm



Fig. 1



5 mm

2 mm

The future of **museums** and biodiversity research

- Discovering and understanding biodiversity
- Incorporating evolutionary dynamics
- Protecting diversity in a changing world
- Sharing knowledge

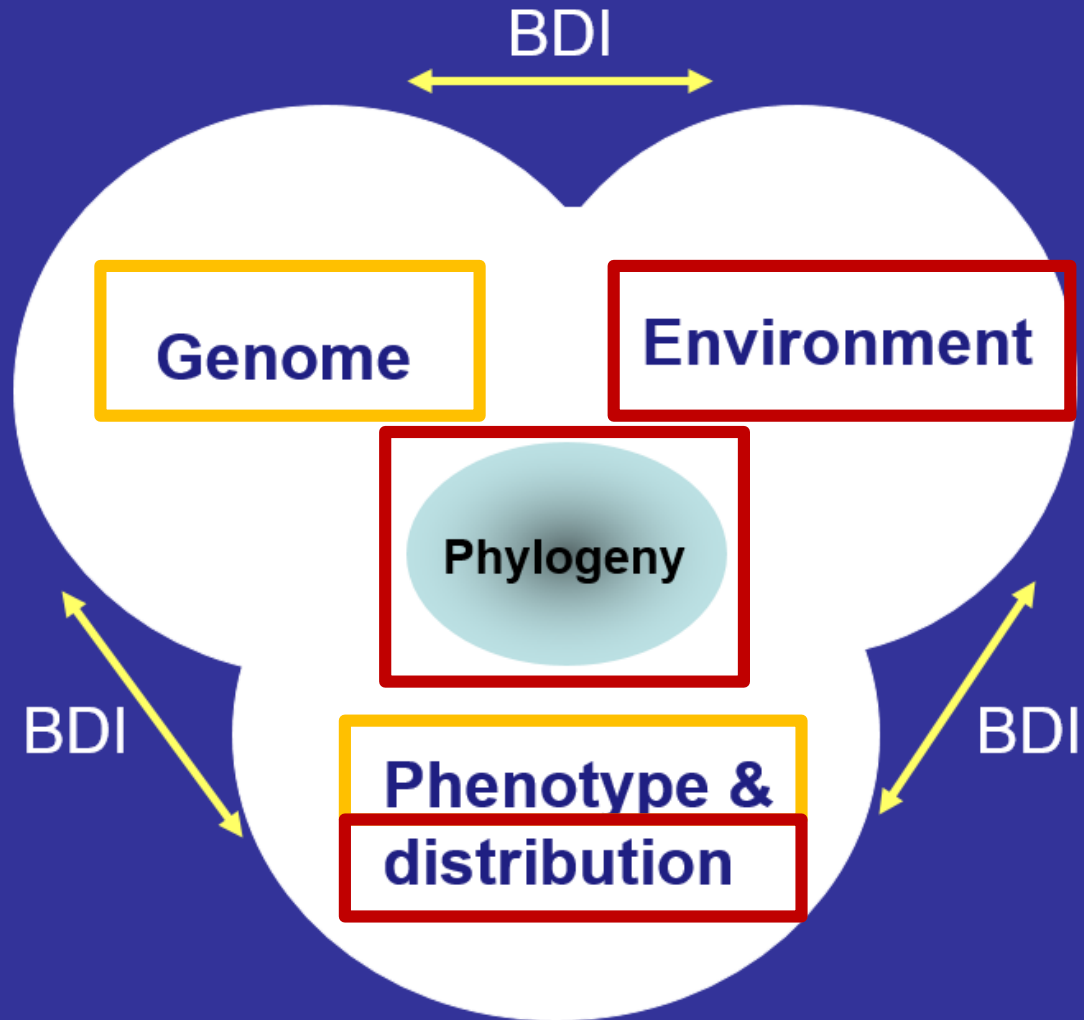

BDI: Biodiversity Informatics

Extracting information from image libraries

1. No use having information libraries if you don't extract rich information from them ...
2. ... in a fashion that gives you the ability to store, manage, discover, **share and re-use** information associated with the images
3. Character matrix / trait bank (specimen and species level)

Why is morphology still relevant?

- While acknowledging that the “omics revolution” is transforming biological science – the fact remains that *vision is the principle way in which humans gather and assimilate information.*
- "Because half of the human brain is devoted directly or indirectly to vision ..."

Professor Mriganka Sur

MIT's Department of Brain and Cognitive Sciences.

<http://newsoffice.mit.edu/1996/visualprocessing>

[Species](#)

[Locations](#)

[Collections](#)

[Mapping & analysis](#)

[Data sets](#)

[Blogs](#)

[Get involved](#)

[About the Atlas](#) ▾

[Home](#) » [Image Details](#) » Viewing Image 4845589

☐ Show subimages

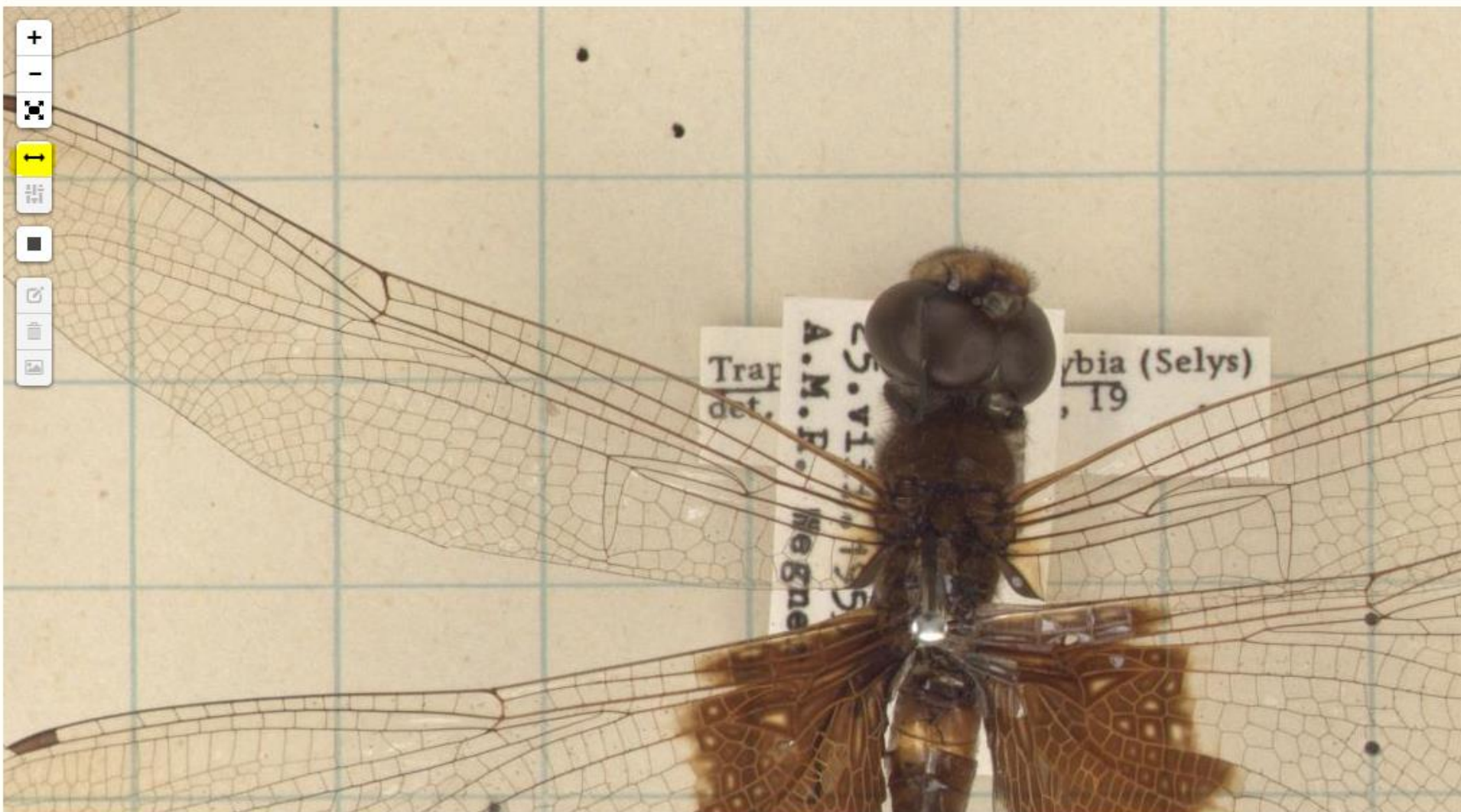

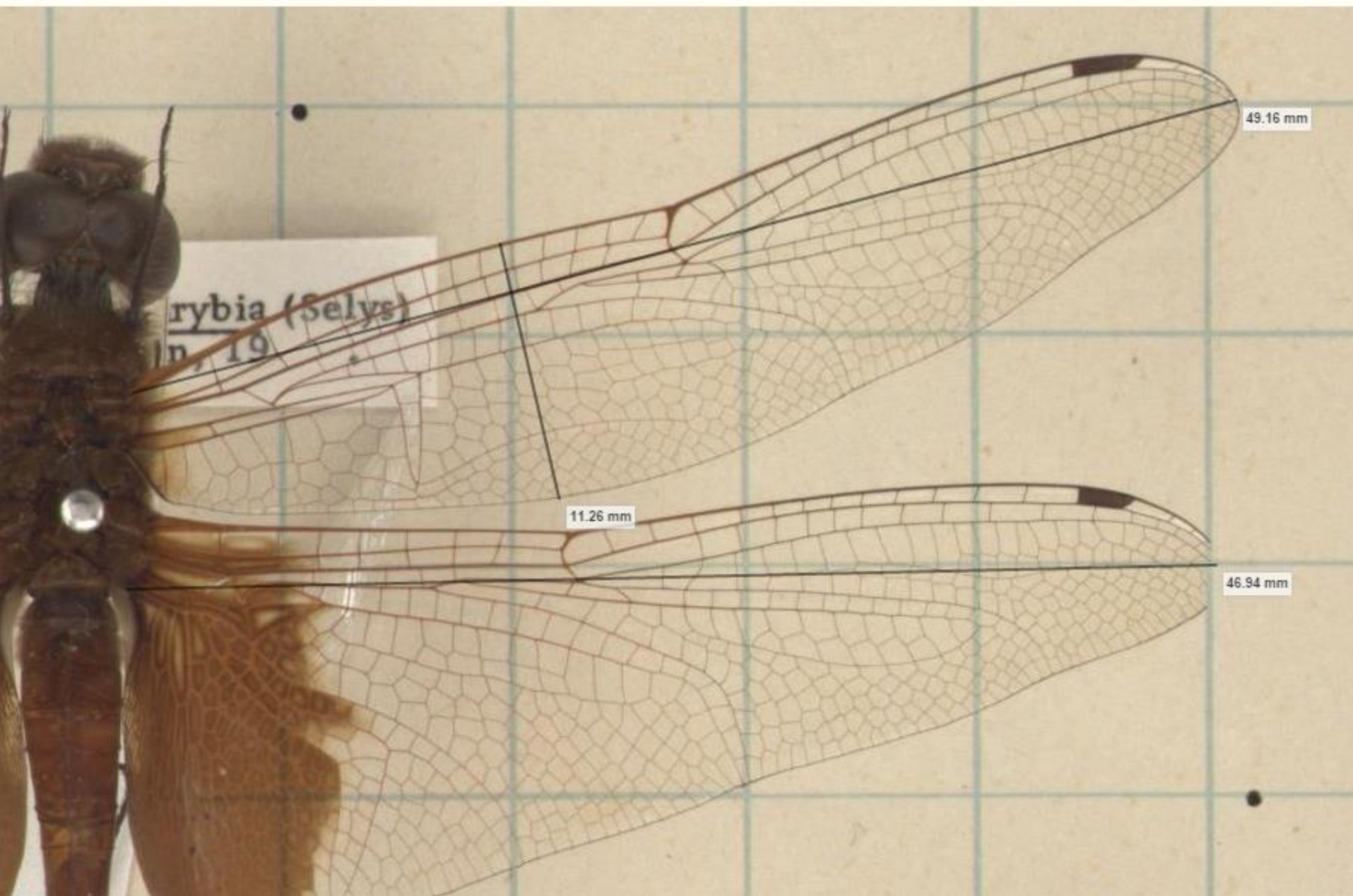





[Home](#) » [Image Details](#) » Viewing Image 4845589

Create subimage

[X](#)[Cancel](#)[Create subimage](#)

☐ Show subimages

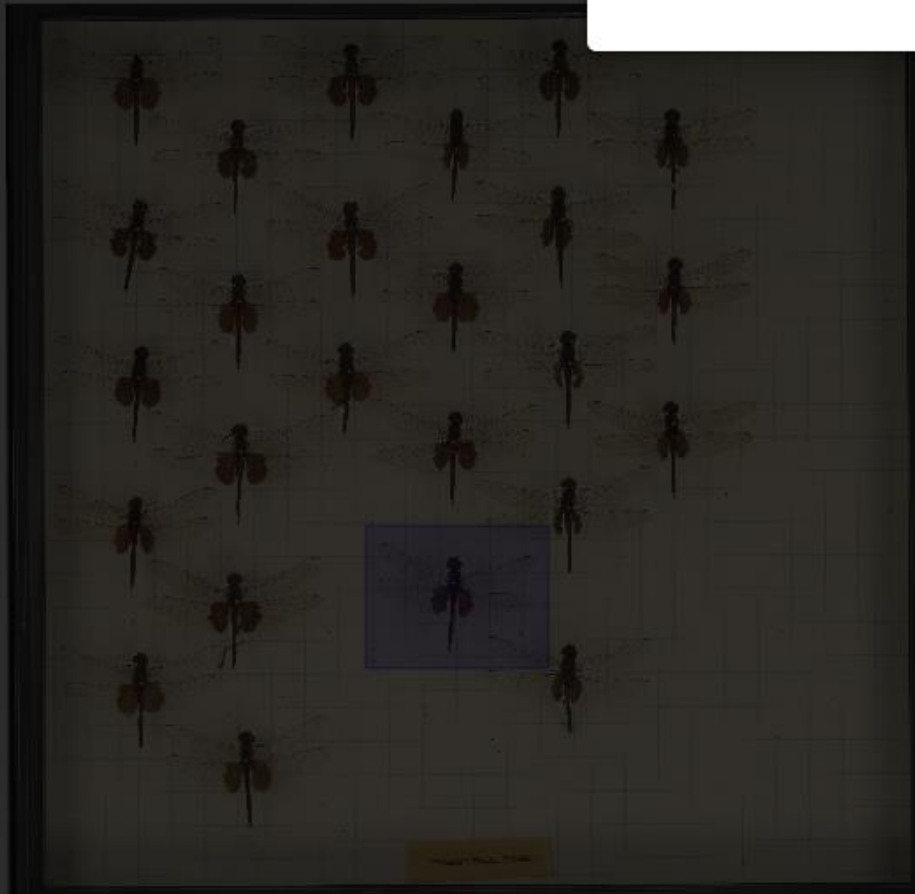

Image details dr441||8b27dce0-f75e-45fc-8c6f-0e27630addbf||2074371.jpeg_subimage_1



Tags

[+ Add tag](#)

Thumbnails











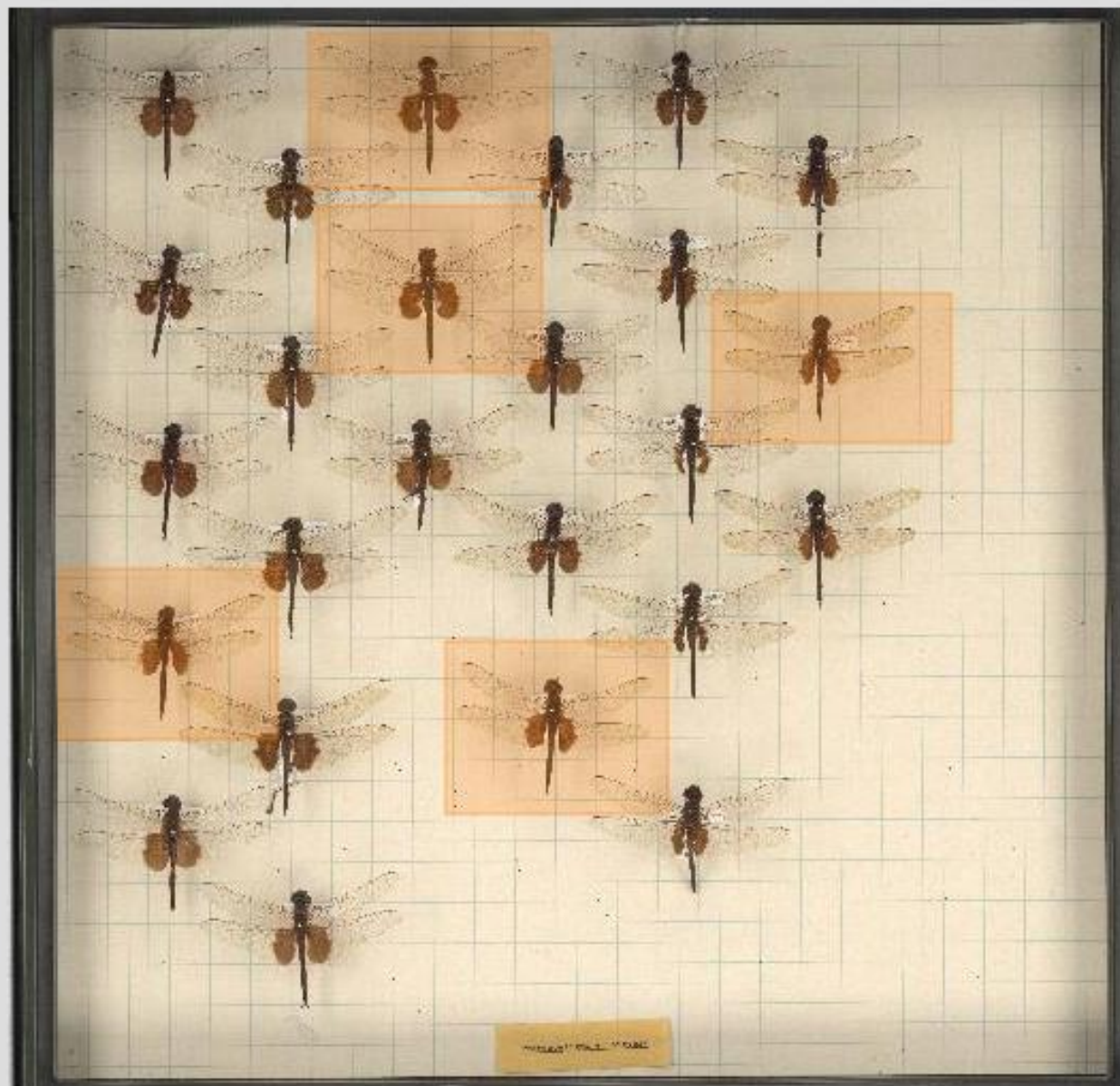

Image properties		Embedded	User Defined Metadata	System
Filename	dr441 8b27dce0-f75e-45fc-8c6f-0e27630addbf 2074371.jpeg_subimage_1			
Parent image	dr441 8b27dce0-f75e-45fc-8c6f-0e27630addbf 2074371.jpeg 			
Dimensions (w x h)	3328 x 2592			
File size	13.3 MB			
Date uploaded	27 Sep, 2014 16:43:26			
Uploaded by	656			
Date taken/created	27 Sep, 2014 16:43:26			
Mime type	image/png			
Image Identifier	d6b9a624-7f53-4b7f-b384-239514d5e21b			
Zoom levels	8			
Linear scale	<not calibrated>			
Image URL	http://images.ala.org.au/store/b/1/2/e/d6b9a624-7f53-4b7f-b384-239514d5e21b/original			
MD5 Hash	5824a18e8cf7a3039b85a11bc0e9cbcf			
SHA1 Hash	f518f81c7c440559013fa9bf7798798e0b1b186f			
Size on disk (including all artifacts)	14.7 MB			
Harvested as occurrence record?	No			
  				



Demo of true-color 3D insect models

3D models provided by [Chuong Nguyen](#) of [CSIRO Computational Informatics](#). The specimens were mostly from

This data set is provided to accompany the following paper:

Chuong Nguyen, David Lovell, Matt Adcock and John La Salle (2013) **Capture natural-colour 3D models of in**



This [YouTube video](#) describes the 3D insect scanning systems that created these 3D models.

This work is supported by [CSIRO Computational Informatics](#), [CSIRO Ecosystem Sciences](#), [Atlas of Living Australia](#)

Licence: 3D models are released under Creative Commons Attribution Licence.

Rights statement: All Rights (including copyright) CSIRO Australia 2013.

Contact: [Chuong Nguyen](#) of CSIRO Computational Informatics.

Note: 3D models were tested with Firefox 25.0 and Chrome 31.0. *Last update on 19 December 2013.*

Close

Annotations

Tools

[DEBUG] Event Test

[DEBUG] Texture Paint

Add Image

Add Viewpoint

Mark Body Part

Paint Highlight

Take Measurement

Collaboration

Model

Scale Bar

Lighting

Camera

Other

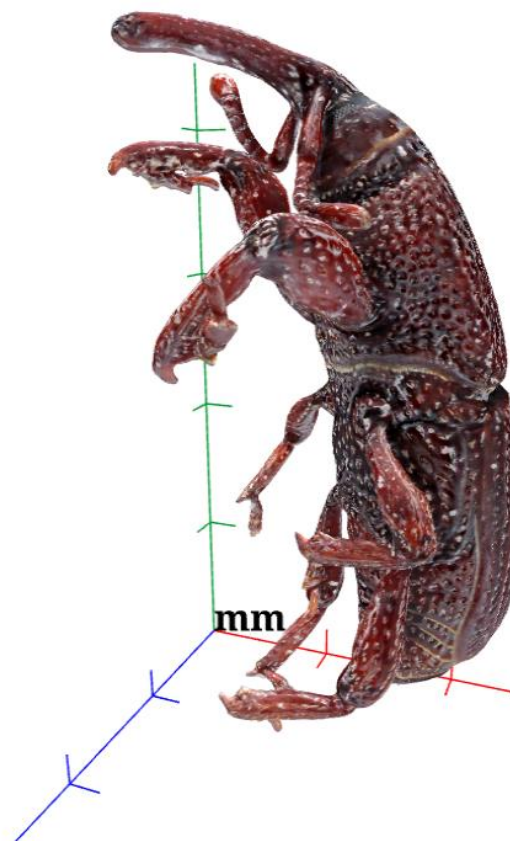



Close

Annotations

Enabled Labels

☒ length

Details: No Description

Type: Line

Details

Look At

Remove

Remove All

Browse

Tools

Collaboration

Model

Scale Bar

Lighting

Camera

Other

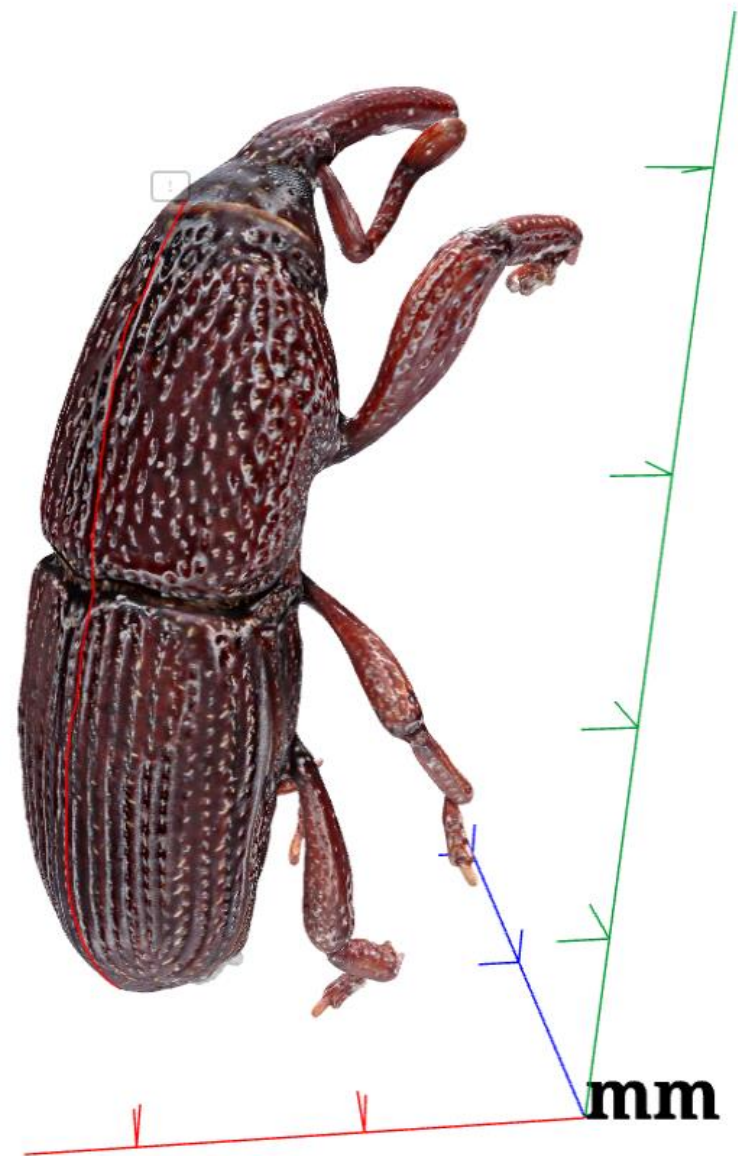



Close

Annotations

Enabled Labels

☒ length

Details: No Description

Type: Line

Detail

Look A

Remov

Remove

Brows

Tools

Collaboration

Model

Scale Bar

Lighting

Camera

Other

Line

Created by You

Basic Data:

Name

length

Details

No Description

Model

2bQCX9PhkpKZ5weC1

Date Created

2015-08-13T04:58:12.000Z

Date Updated

2015-08-13T04:58:12.000Z

Advanced Line Data:

Length

3.5824962224658443

mm

Distance

3.398413429349971

mm

[Source File](#) | [Deep Link](#)

Done

Show On Model

Delete

mm



Close

Annotations

Enabled

Labels

☒ length

☒ fore leg

Details: No Description

Type: Body Part

Opacity



Details

Look At

Remove

Remove All

Browse

Tools

Collaboration

Model

Scale Bar

Lighting

Camera

Other

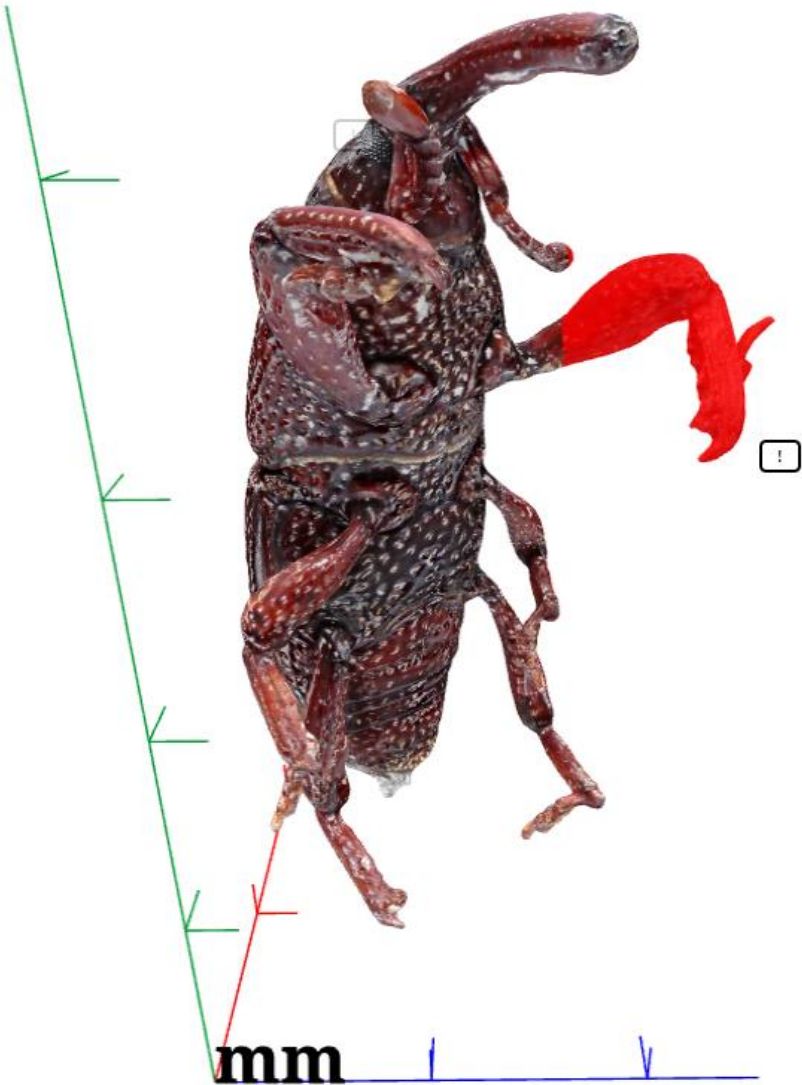



Granary Weevil (DAP)

Close

Annotations

Tools

[DEBUG] Event Test

[DEBUG] Texture Paint

Add Image

Add Viewpoint

Mark Body Part

Paint Highlight

Take Measurement

Collaboration

Model

Scale Bar

Lighting

Camera

Other

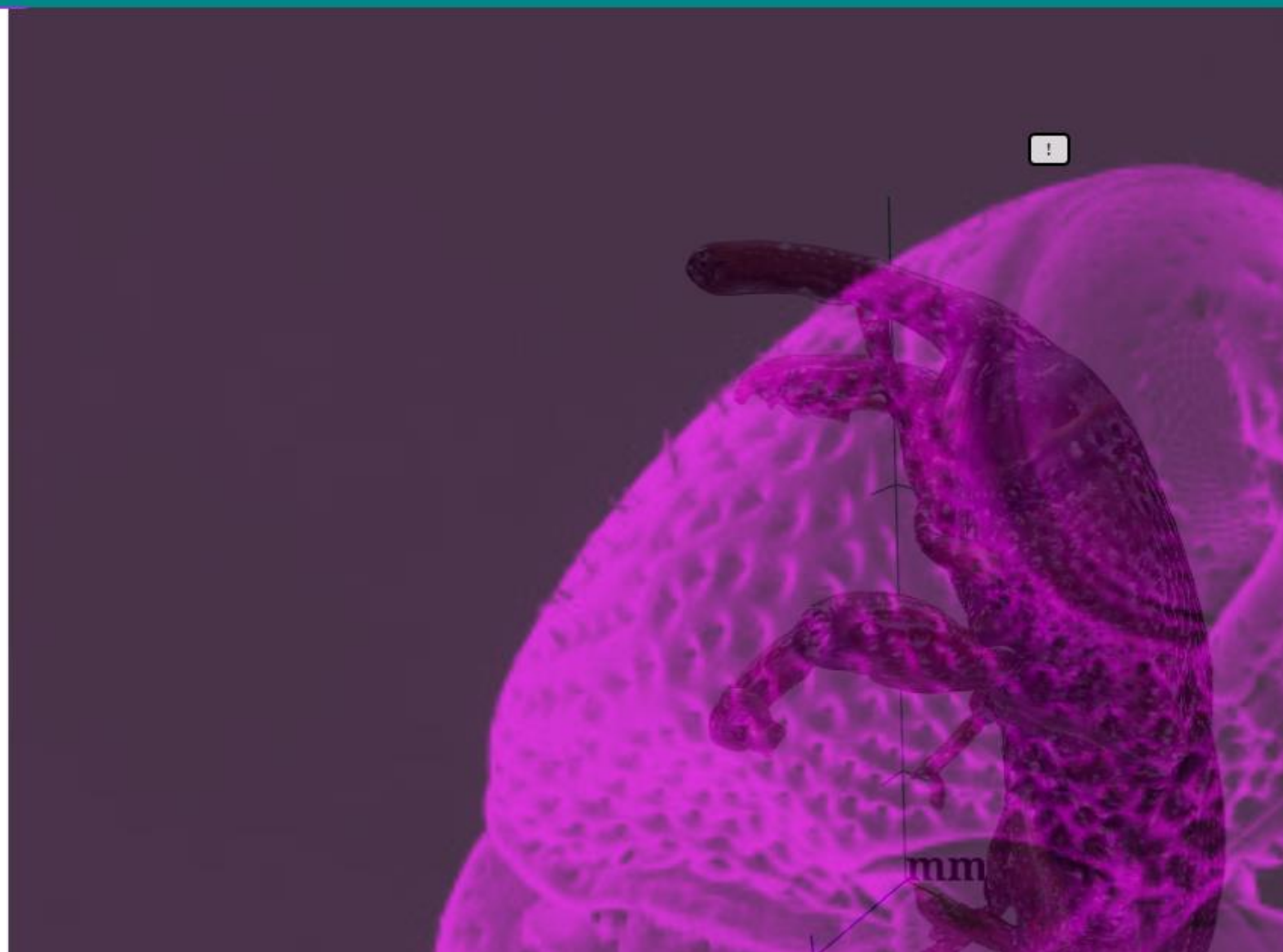

Need an order of magnitude increase in how we capture information from image libraries

1. Working with CSIRO **computer vision team***
2. Current “best practice” in image based phenomics is automated identification ...
3. ... which does not give you the ability to store, manage, discover, **share and re-use** information associated with the images

***Changming Sun, Chuong Nguyen, Matt Adcock, Stuart Anderson**

Creating a “trait bank”

MorfPad

Drop to add images

No images available

No active image

No active image

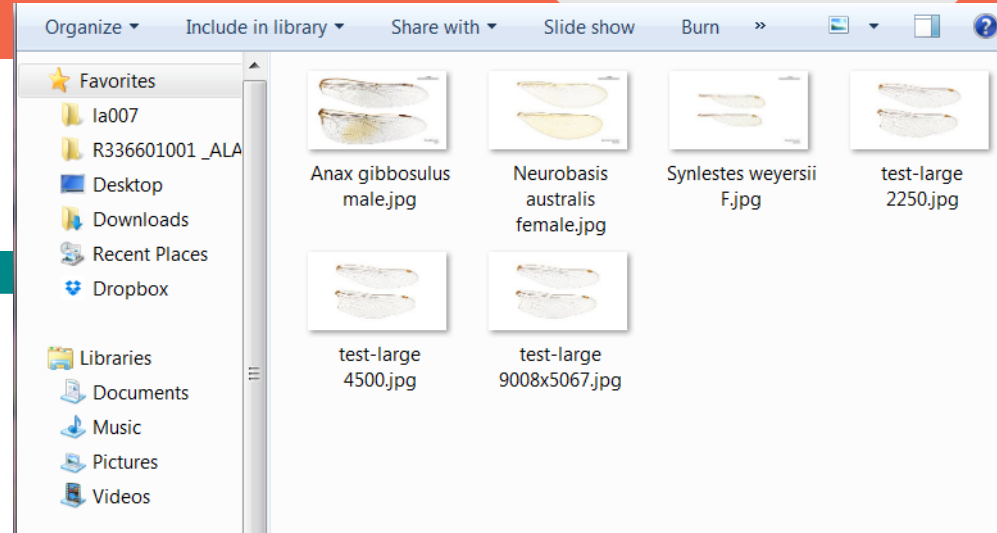

Drop to add images

test-large 9008x5067.jpg

Synlestes weyersii F.jpg

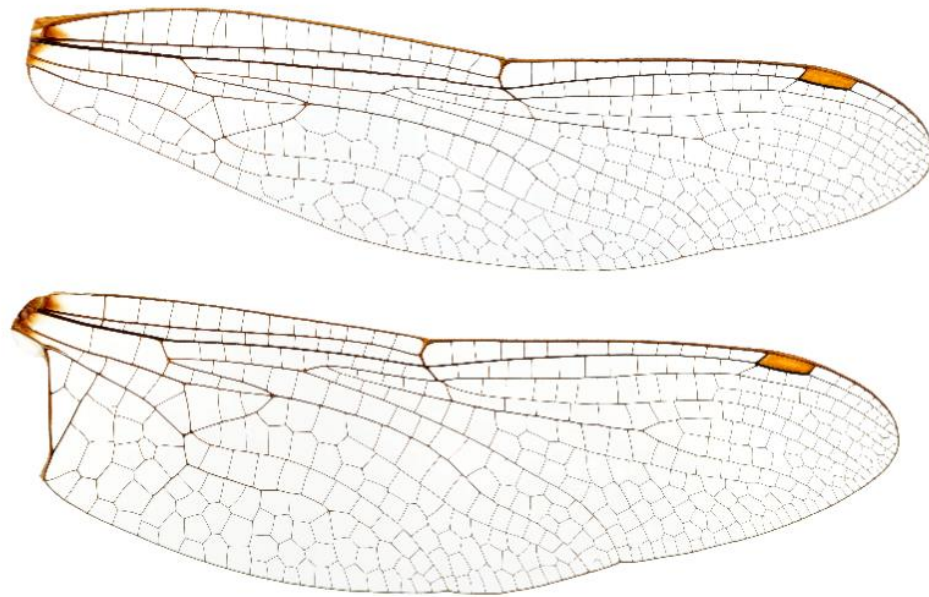

Image Details

Name: test-large 9008x5067.jpg

Size (KB): 4918.84

Type: image/jpeg

Width (Pixels): 9008

Height (Pixels): 5067

Image Actions

Analyse

Zoom To Fill

Delete

Analysis Results

No analysis performed

Drop to add images

test-large 9008x5067.jpg

Synlestes weyersii F.jpg

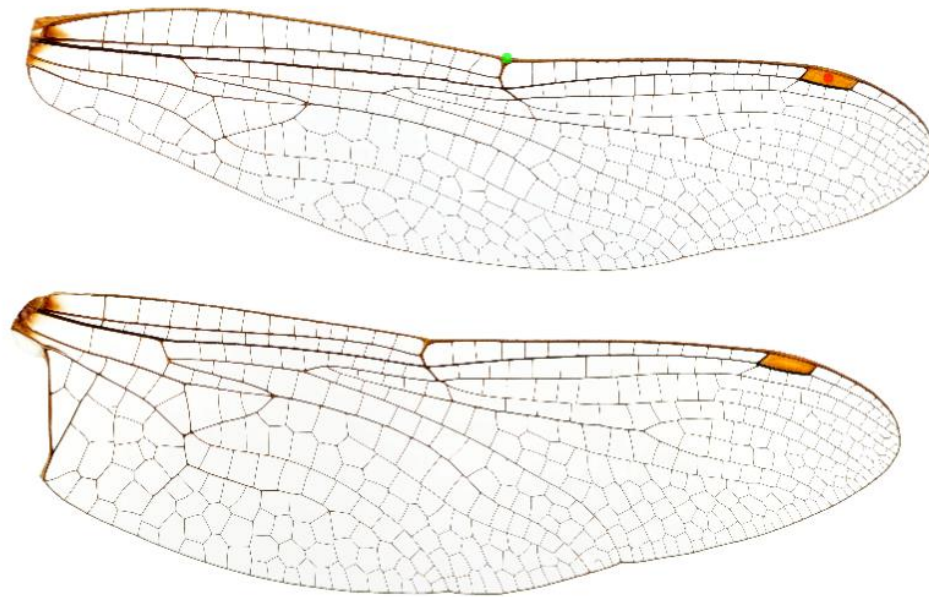

Image Details

Name: test-large 9008x5067.jpg

Size (KB): 4918.84

Type: image/jpeg

Width (Pixels): 9008

Height (Pixels): 5067

Image Actions

Analyse

Zoom To Fit

Export Character Matrix

Delete

Analysis Results

Pterostigma: [6591,1263]

Nodus Point: [4706,1146]

Anti-Nodal Cross Veins: 17

Post-Nodal Cross Veins: 12

Wing Similarity: 0.760291

Forewing Length: 5365.83

Drop to add images

test-large 9008x5067.jpg

Synlestes weyersii F.jpg

10 mm

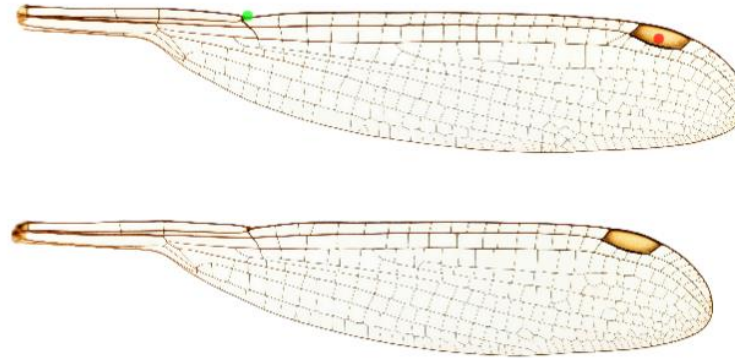

Synlestes weyersii
Female

Image Details

Name: Synlestes weyersii F.jpg

Size (KB): 3040.95

Type: image/jpeg

Width (Pixels): 9008

Height (Pixels): 5067

Image Actions

Analyse

Zoom To Fit

Export Character Matrix

Delete

Analysis Results

Pterostigma: [5694,1726]

Nodus Point: [3285,1592]

Anti-Nodal Cross Veins: 2

Post-Nodal Cross Veins: 19

Wing Similarity: 0.993792

Forewing Length: 3969.73

Accelerating biodiversity discovery and documentation

	A	B	C	D	E	F	G	H	I	
1	Image name	Ptx	Pty	nAx	nPx	Nodusx	Nodusy	Sim	Length	...
2	Synlestes weyersii F.jpg	5694	1726	2	19	3285	1592	0.993792	3969.73	...
3	test-large 9008x5067.jpg	6591	1263	17	12	4706	1146	0.760291	5365.83	...
4										

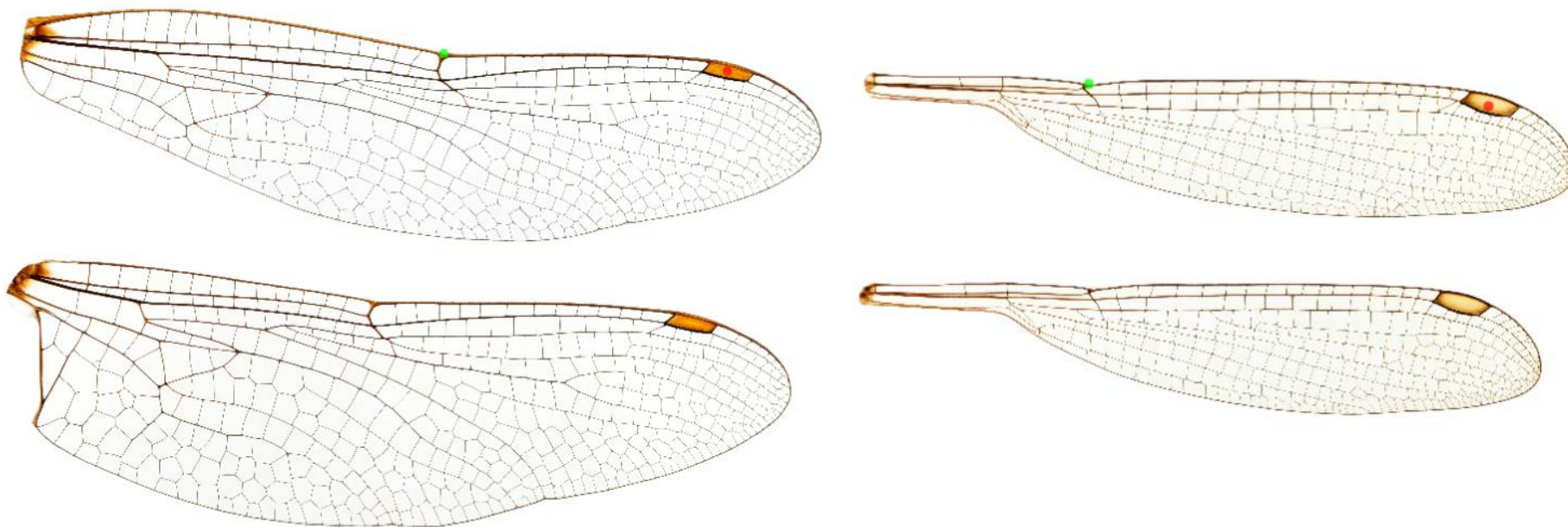



[illegible]

The future of **museums** and biodiversity research

- Discovering and understanding biodiversity
- Incorporating evolutionary dynamics
- Protecting diversity in a changing world
- Sharing knowledge

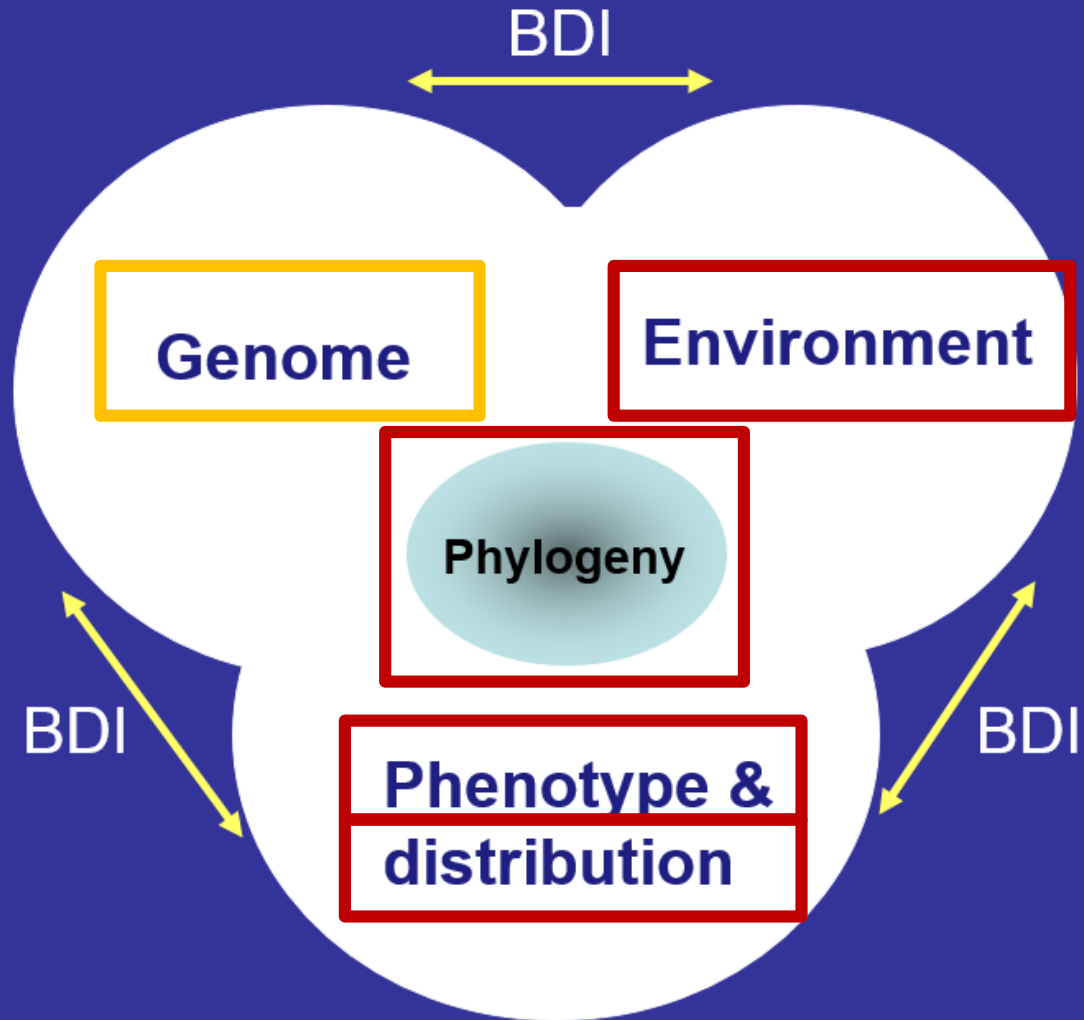

BDI: Biodiversity Informatics

The future of **museums** and biodiversity research

- Discovering and understanding biodiversity
- Incorporating evolutionary dynamics
- Protecting diversity in a changing world
- Sharing knowledge

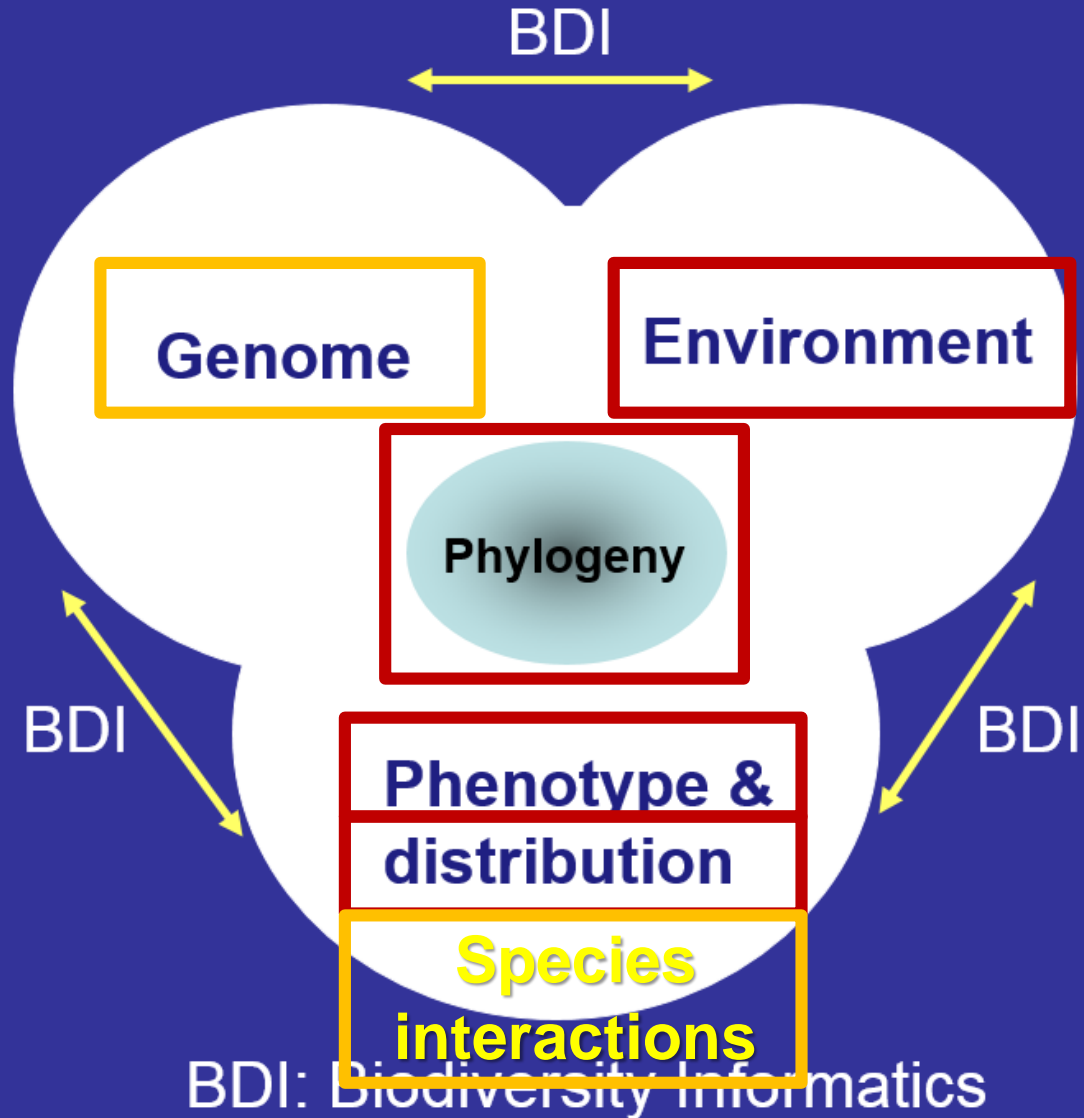

- Work with others who are experts in
 - Genomic data standards and management
 - Bioinformatics tools
- Link to genomic data in order to bring it into Atlas environment
 - For discovery
 - Integration
 - Visualisation
 - Mapping
 - Analysis
- Or perhaps just need to bring in the products of molecular analysis done elsewhere for visualisation and mapping

The future of **museums** and biodiversity research

- Discovering and understanding biodiversity
- Incorporating evolutionary dynamics
- Protecting diversity in a changing world
- Sharing knowledge

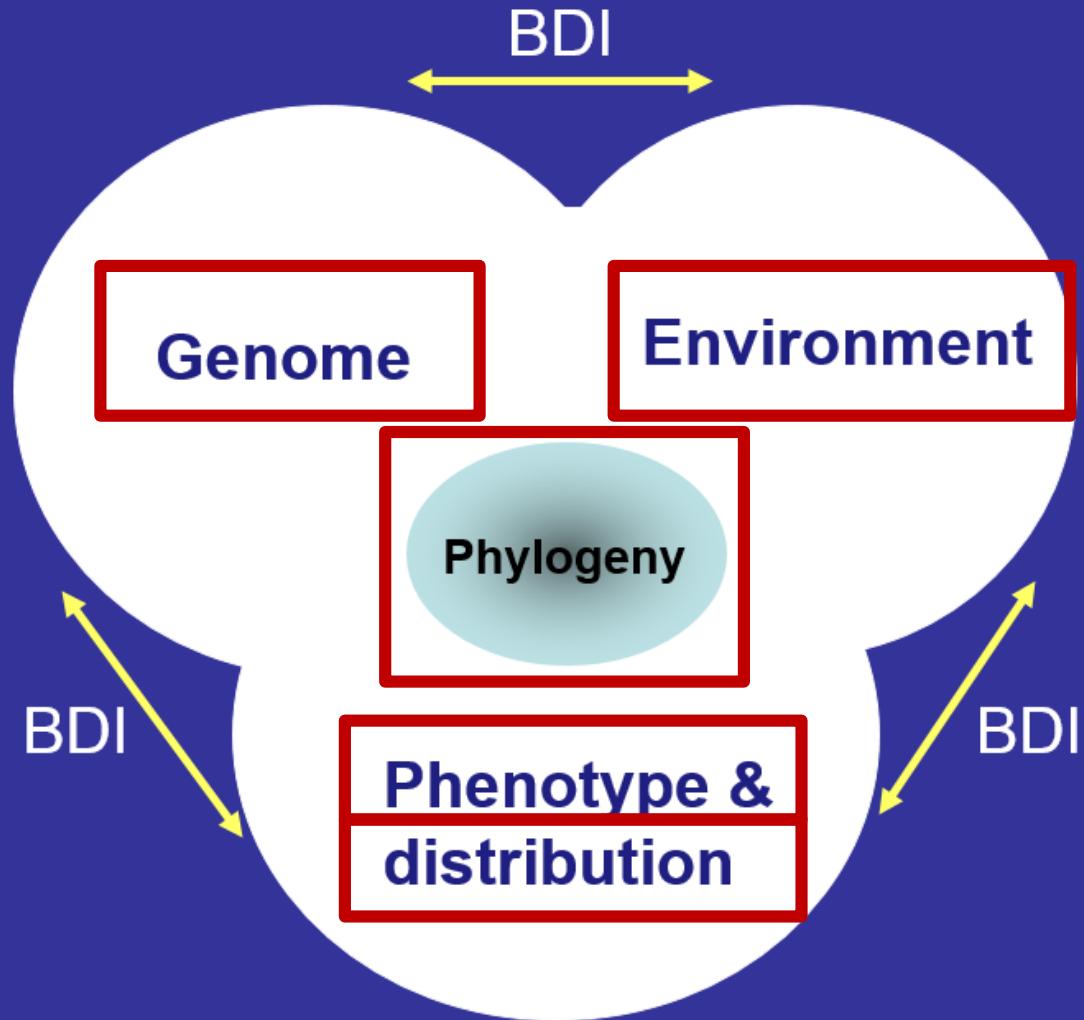

BDI: Biodiversity Informatics

Global projects

 **GLOBAL BIODIVERSITY INFORMATION FACILITY**

free and open access to biodiversity data

Data Portal improvements

323,880,808
370,000

The Global Biodiversity Information Facility (GBIF) was established by governments in 2001 to encourage free and open access to biodiversity data, via the Internet. Through a global network of countries and organizations, GBIF promotes and facilitates the mobilization, access, discovery and use of information about the occurrence of organisms over time and across the planet.

LATEST NEWS Call for proposals for the 2012 Young Researchers Award

 **iDigBio** Integrating Digital Biological Information

About iDigBio | Research | Technical information | Education

43,812,975 Specimen Records
11,798,636 Media Records
626 Records

Making data and images of millions of biological specimens available online

Search the Portal

Why digitization matters
Learn about what we do and why

Digitization
Learn, share and develop best practices

Sharing Collections
Documentation on data ingestion

Working Groups
Join in, contribute, be part of the community

Proposals
New tool and workshop ideas

Citizen Scientists
How can you help biological collections?

Researchers
Learn about research directions

Collections Staff
Learn how your collection can benefit from our work

Teachers & Students
Download lesson plans about using digitized specimens

 **IdentifyLife**
"The beginning of wisdom is to call a thing by its right name"

Home | Keys Central | My IdentifyLife | Key to All Life | Login | Register

Keys Central | My IdentifyLife | Key to All Life

IdentifyLife is a global, collaborative project providing ways to identify the world's living organisms.

The world is full of a vast array of extraordinary organisms, from the largest trees, mammals and fish to the tiniest diatoms, algae and bacteria. There is an enormous amount of information about these organisms and their lives, habits and characteristics. IdentifyLife is all about bringing people and the information about the world's living creatures together. Welcome to IdentifyLife.

What is an identification key? | How can IdentifyLife help me build a key? | How do I identify things using IdentifyLife? | How does IdentifyLife actually work? | How can I contribute to IdentifyLife?

 **eol** Encyclopedia of Life

Become part of the EOL community! [Join EOL now](#)

Make a donation? [Donate](#)

Global access to knowledge about life on Earth

Search EOL ... GO

Currently in the Encyclopedia of Life

937,258 Taxa

53,992 Molecules like you

1,796 Collections

Community Activity

[Richard Smith](#) added "Western white Sturgeon" to the collection "California Birds"

[Steve Campbell](#) removed "Yellow-bellied sapsucker" from the collection "Australian birds"

[L. J. Smith](#) added "Blue-winged Teal" to the collection "Birds"

BARCODE OF LIFE DATA SYSTEMS v2.5
Advancing species identification and discovery through the analysis of short, standardized gene regions

Home | About BOLD | Contact Us

Platform Projects | Taxonomy Browser | Request an Account | Identify Specimens | FAQs | Documentation | Data Release | Web Services | Citation

The Barcode of Life Data Systems (BOLD) is an online workspace that aids collection, management, analysis, and use of DNA barcodes. It consists of 3 components: BOLD, BOLD-IDS, and BOLD-ECS that each address the needs of various groups in the barcoding community.

MANAGEMENT & ANALYSIS

BOLD-MAS provides a repository for barcode records coupled with analytical tools. It serves as an online workspace for the BOLD barcode community.

IDENTIFICATION ENGINE

BOLD-IDS provides a species identification tool that accepts DNA sequences from the barcode region and returns a taxonomic assignment to the species level when possible.

EXTERNAL CONNECTIVITY

BOLD-ECS provides web developers and bioinformaticians the ability to build tools and workflows that can be integrated with the BOLD framework. BOLD-ECS supplies REST services that allow access to public sequence and specimen data. We welcome the addition of new analytical modules.

BARCODING SERVICES

[BOLD-IDS](#) | [BOLD-MAS](#) | [BOLD-ECS](#) | [BOLD-IDS](#) | [BOLD-MAS](#) | [BOLD-ECS](#)

 **Biodiversity Heritage Library** AUSTRALIA

About BHL | Contact Us

The Biodiversity Heritage Library—Australia is the digital literature component of the Atlas of Living Australia. BHL-Au also participates in the consortium of Biodiversity Heritage Libraries and affiliated literature digitization projects around the world.

Search Our Collection

Browse Our Collection

Titles | Authors | Maps | Year

Featured Books

Australian bird maps, 1840-1860

Natural history of Victoria, Prodromus

Bulletin / Division of Entomology...

[Biodiversity Heritage Library](#) | [Biodiversity Heritage Library](#) | [Biodiversity Heritage Library](#)

ALA – open infrastructure - “Powered by ALA”

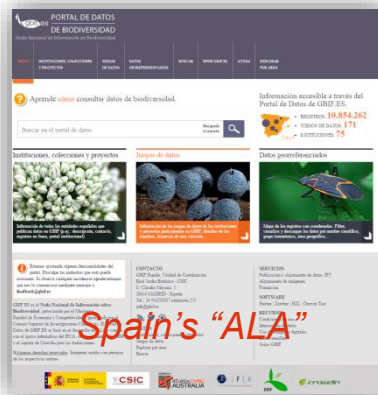
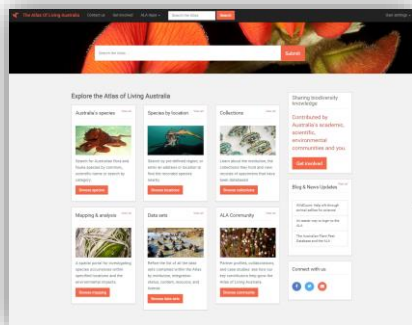

Spain's "ALA"

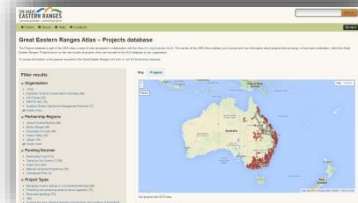

One infrastructure - many systems



Web Services

METADATA: ownership, location, collection method, permissions, quality control, data sensitivity

DATA: collections, field observations, images, literature, molecular data, expert knowledge



ATLAS OF LIVING AUSTRALIA
sharing biodiversity knowledge

For online access to Australia's biodiversity information

www.ala.org.au

click on images to go through to site

ALA — open infrastructure - “Powered by ALA”

- Citizen Science
- Identification support
- Virtual taxonomy
- eFlora
- Trait bank
- Species interactions
- Volunteer digitisation portal
- Fossils
- Indigenous Knowledge
- Biosecurity
- Plot / Survey Data
- Tracking Data
- Environmental monitoring and reporting
- DOI's, annotations, citations



META
DATA



AUSTRALIA
sharing biodiversity knowledge

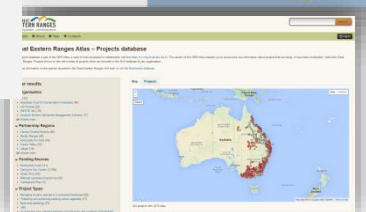

click on images to go through to site

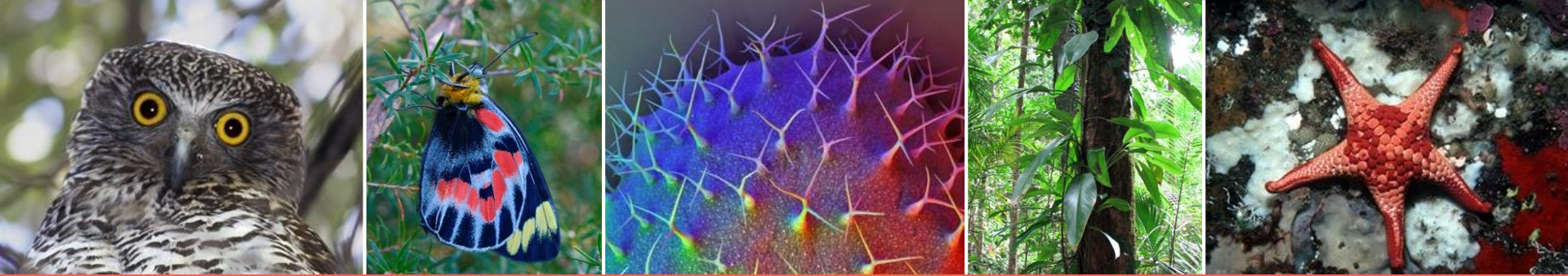

The Atlas of Living Australia Team – or some of it...

www.ala.org.au

It is amazing what you can
accomplish if you do not care
who gets the credit

Harry S. Truman

www.ala.org.au



NCRIS
National Research
Infrastructure for Australia

An Australian Government Initiative